

Welcome to the

U.L.R. Landrover Wandin Park Horse Trials

At home at Gatcombe Park we have been working over the last four years to develop a one day Horse Trials that not only produces top competition but is also an enjoyable day out for the whole family. We seem to have been fairly successful with crowds of around 20,000 and this year we hosted the National U.K. Championships for the first time.

My hope here at Wandin Park is that by offering some of the experience that I've gained we can stage a Horse Trial that will attract and benefit the competitors, as well as making the sport more understandable and attractive to the public, so that the whole family can enjoy their day.

If we can succeed in making Wandin one of the outstanding events in the Australian Equestrian Calendar it will be a small thank you for all the hospitality and kindness I have received during my visits to Australia over the last few years.

I wish all those taking part every success and hope that you all thoroughly enjoy your day.



TIMETABLE OF EVENTS

SATURDAY, 8th NOVEMBER, 1986

9.00 A.M. - 3.30 P.M. DRESSAGE

SUNDAY, 9th NOVEMBER, 1986

8.00 a.m. - 5.00 p.m.	LAND ROVER FOUR-WHEEL TEST DRIVE
8.00 a.m. - 1.30 p.m.	SHOWJUMPING
10.00 a.m. - 2.50 p.m.	CROSS-COUNTRY
2.50 p.m. - 3.00 p.m.	HARNESS CROSS-COUNTRY
3.00 p.m. - 3.10 p.m.	LAND ROVER CROSS-COUNTRY
4.00 p.m.	PRESENTATION OF PRIZES

MAIN ARENA PROGRAMME

8.00 a.m. SHOWJUMPING	1.10 p.m. ADVANCED SHOWJUMPING
10.45 a.m. PAL SUPER DOGS	1.30 p.m. LAND ROVER CELEBRITY RACE
11.45 a.m. FINAL PAL SUPER DOGS	2.15 p.m. HARNESS CONE DRIVING
12.00 NOVICE SHOWJUMPING	3.15 p.m. OLYMPIC SADDLERY SHETLAND GRAND NATIONAL
12.45 p.m. DOG HIGH JUMP	3.30 p.m. PERSONALITY PONY SHOWJUMPING
	4.00 p.m. GRAND PARADE AND PRESENTATION OF PRIZES

Welcome from Landrover U.L.R.

John Ayre and Gary Brill of ULR are delighted to be involved with the Wandin Park Horse Trials and to be associated with Captain Mark Phillips in this important Australian Equestrian event.

We want to provide better opportunities for young Australian riders and the expertise that Captain Phillips brings to an event such as this is a major incremental benefit.

The Association of JRA Limited and its dealers with Equestrian events in Australia goes back some years now and we are proud of the fact that Captain Phillips and Australian Olympic Equestrian, Andrew Hoy of the Range Rover team, have conducted eventing clinics for us on behalf of the Equestrian Federation in all States.

JRA Limited sponsors many Equestrian events throughout Australia and have recently announced the winner of the second group of Range Rover Scholarships to provide advanced training for young Australian riders. JRA is committed to the scholarship for the next three years.

ULR have had an association with Land Rover in Australia for some thirty-one years and are proud to be given the opportunity of sponsoring the Wandin Park Horse Trials for the second time.

Our association with the Equestrian Sports continues to grow and we hope that we can contribute realistically to the development of the sport.

GARY E. BRILL

JOHN AYRE

Acknowledgements

Captain Mark Phillips and the organising committee would like to thank all the people who have given their services and without whom it would not have been possible to run the event.

U.L.R. Motors (Malvern East) for sponsoring the event and supplying prizes.

Jaguar Rover Australia for sponsoring and helping with the event.

Elders Finance Group for supplying wines for luncheons.

Gary Brill

John Ayre

Horseland for supplying a 'Wintec' Saddle as a prize.

Blok Training System for supplying jumping equipment as prizes.

Olympic Saddlery for sponsoring the Shetland Grand National

The following for supplying prizes:

Stockgain

Jay Jay Jodhpurs

Bayer Australia

Gumboots & Co. (Berwick)

Hy-Gain Feeds

Bluegrass Saddlery & Grain Stores

Joseph Liddy

J.P. Promotions

Lions Club of Mt. Evelyn for manning gate and car parking.

Mr. Max Wilson for drawing plan of cross-country course.

Stringybark Nursery for providing plants.

Mrs. Gail Thornton for providing miniature horses.

Seville Fuel & Produce for loaning the weighing equipment.

Ringwood Pony Club for loan of brickwall.

Shire of Lillydale for the use of caravan.

Mrs. Jennifer Fell for the fence illustrations.

Mr. Colin Hall for organising Pal Super Dogs.

Mr. Arthur Martin for organising harness.

Burgi for use of Coolstore.

Touche for Marquee catering.

Top Nosh for catering.

Wandin Park Adult Riding Club for catering.

TRADE FAIR STANDS

ASTROBIN
1 Easton Avenue
Seaford.
Phone: 786 5755 789 7323

Feed Bins

RAMBLER FLOATS
7 Byron Street
Williamstown North.
Phone: 397 2228

Horse Floats

BARCOO BLUES
129 Cubitt Street
Richmond.
Phone: A.H. 428 6197

Stretch Denim
Stone Wash
Riding Jeans

RAMS
207A Settlement Road
Thomastown.
Phone: 465 5883

Manufacturers
of Prestige
Sheepskin
Products

BLOK TRAINING SYSTEM
P.O. Box 162
Pakenham.
Phone: (03) 509 5746

Jumping
Equipment

RAWLEIGH'S PRODUCTS
Rita Cunningham
Phone: (059) 64 3551

A Friend of the
Family since 1889

**BLUEGRASS SADDLERY
& GRAIN STORE**
42 Canterbury Road
Heathmont.
Phone: 720 4057

Saddlery/
Made to Measure
Bridles & Gear/
Animal Feeds

STALLION FLOATS
17 Lawson Crescent
Thomastown.
Phone: 469 2039

Floats

G. & R. TROPHIES
62 Braeside Drive
Launching Place.
Phone: (059) 64 7368

Trophies/
Medallions/
Ribbons/Sashes

STAMPEDE PRODUCTIONS
19 Alma Street
Lower Plenty.
Phone: 435 8043

Equine &
Commercial
Photographers

GREENFIELDS
Maroondah Highway
Lilydale.
Phone: 735 5722 735 1082

Animal Seeds/
Garden Needs/
Town & Country
Clothing

**"YE OLDE STYLE
CONFECTIONERY"**
Barbara Johnson
Phone: 772 3355

Sweets

HY-GAIN FEEDS
53 Brighton Road
Dandenong.
Phone: 791 6959

Feed Supplements

YORK ROAD GALLERY
7 York Road
Mt. Evelyn.
Phone: 736 3080

Knick-Knacks,
Ceramics,
Horse T-Shirts
etc.

**JAY JAY JODHPURS/
ELTHAM HITCHING RAIL**
3 The Mall/10 Arthur Street
Eltham.
Phone: (03) 439 6776

Quality Riding
Apparel & Saddlery

FOOD

Golden Donuts
American Maid Ice Cream
Wandin Park Adult Riding Club
Top Nosh
Touche'

ADVANCED ENTRIES & RESULTS CLASS ONE

NO.	RIDER	HORSE	DRESSAGE	SHOW JUMP	CROSS-COUNTRY JUMP	TIME	TOTAL	PLACE
150	Nigel Treloar	Here's Cheers						
151	Michael Johnson	Gold & Brown						
152	Juliana Smith	Nightwatchman						
153	Louise Glennon	Casey R						
154	Margaret McLean	Artist						
155	Josephine Wadlow-Evans	Tan-Y-Bryn-April Frost						
156		County Kildare						
157	Merran Wallis	Persian Jester						
158	Paul Johnson	Gran Bouneur						
159	Stephen Weir	Beloka						
160	Tanya Werner	Crackle						

Autographs

FOOD

Golden Donuts
American Mold Ice Cream
Woridin Park Adult Riding Club
Top Mash
Touche

NOVICE ENTRIES & RESULTS CLASS THREE

NO.	RIDER	HORSE	DRESSAGE	SHOW JUMP	CROSS-COUNTRY JUMP	TIME	TOTAL	PLACE
86	Sally Austen	Mister Calico						
87	Judy Goodman	True Friend						
88	Christina Hennel	Proud Portal						
89	Sara Jackson	Cimmaron						
90	Andrew Pagram	Bronco						
91	Frankie Mathews	Applejack						
92	Christopher Sawicki	La Cheval						
93	Bruce Williams	Grendel						
94	Lesley Cartmell	Home James						
95	Deborah Hill	Orient Express						
96	Robyn McKenzie	Busker						
97	Julie Hussey	Whistling Kid						
98	David Young	Plus						
99	Marie King	Jabiru						
100	Chris Conway	Jungle Blaze						
101	Sue Leslie	Nikita						
102	Marion McLeish	Country Lanes						
103	Vaughan Ellis	Dr. Feelgood						
104	Sally Andrews	Woodswallow						
105	Robin Lamperd	Bleu Velure						
106	Caroline Russell	Kingsley Mac						
107	Michael Lawrence	Omdurman						
108	Julie Donoghue	Peer Gynt						
109	Linda McCallum	Golightly						
110	Michael Baker	Abel Rose						
111	Sharon Amos	Blackout						
112	Carol Thorson	Private Eye						
113	Perrin Gooding	Granard Boy						

RESTRICTED NOVICE ENTRIES & RESULTS CLASS A

NO.	RIDER	HORSE	DRESSAGE	SHOW JUMP	CROSS-COUNTRY JUMP	TIME	TOTAL	PLACE
1	Cheryl Wellington	Casper						
2	Elizabeth Tunnecliffe	Blackberry Hill Chiquita						
3	Robin Lamperd	Devon View Winton						
4	Peter McGregor	B.P. Brigadier						
5	Guy Vangaal	Berlin Bear						
6	Michael Baker	Sheraton						
7	David Brown	Rookie						
8	Brett Gooding	Cliquoi						
9	Linda McCallum	J.A.						
10	Melissa Yates	Shimmelkin						
11	Michael Lawrence	Meerkat						
12	Julie Hanssen	Alpine Park Eloquent						
13	Delwyn Hocking	Blue Waters Rocky						
14	Renee Adams	Buoyancy						
15	Ken Wakefield	Senator						
16	Michael Hocking	Beacon Heights						
17	Angela Baddock	Sobig						
18	Cathy Airey	George II						
19	Ann Gaudion	High Ambition						
20	Julie Van Eerden	Madagascar						
21	Margaret Farrell	Emma						
22	Andrew Pagram	Benwerrin						
23	Tim Stolz	Ruffian						
24	Kerry Killeen	Wanneroo						
25	Annette Lawrence	Sahara Sunset						
26	Elizabeth Guy	Stoney Creek						
27	Frankie Mathews	Dunroven Saracen						
28	Richard Archer	Leningrad						
29	Karla Van Tilburg	Petty Sessions						

RESTRICTED NOVICE ENTRIES & RESULTS CLASS B

NO.	RIDER	HORSE	DRESSAGE	SHOW JUMP	CROSS-COUNTRY JUMP	TIME	TOTAL	PLACE
30	Kerrie Massey	Eureka						
31	Andrea Way	Choir Boy						
32	Fiona Rogers	Dunluce						
33	Tanya Werner	Popov McOhl						
34	Richard Mitton	Wind Chimes						
35	Shane McCarrey	Major Bay						
36	Lisa Blackman	Petronius						
37	Terry Campbell	Granditto						
38	Paul Banks	Banksey Boy						
39	Leah Burton	Jenal Park Harmony						
40	Andrew Cuthbert	Balfilou						
41	Julia Gibson	Torvill						
42	Deborah Elston	Miss-B-Haven						
43	Alastair McCallum	Trojan Don						
44	Stuart Murray	The Wizard						
45	Sally Heeps	Wilmalong						
46	Bruce Milne	Will Doo						
47	Carol Jones	Sovereign Park Kabah						
48	Tracey Dennis	Ebony						
50	Karen Tan	Duell Chance						
51	Vicki Dolheguy	Maestro						
52	Heidi McVicar	Arizona Desert Son						
53	Penelope Ritchie	Delatite Claudius						
54	Rod Symons	Jumlute						
55	Sharon Repschlager	Kelso Wee Jock						
56	Donna Haysom	Cail						
57	Debbie Covington	Banyula Stormy						

RESTRICTION ON OBSTACLE ENTRANCE & EXIT CLASS

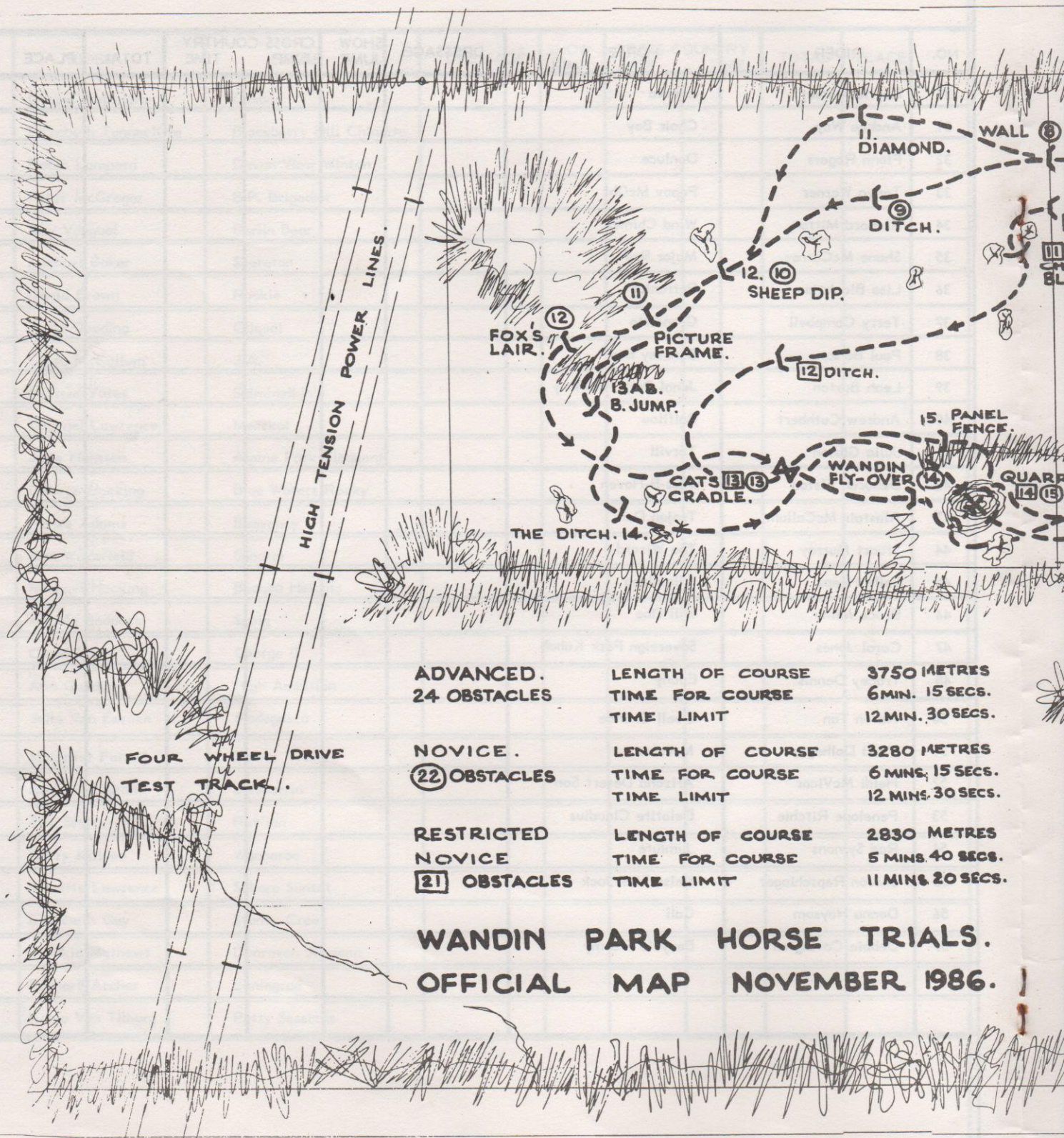

**ADVANCED.
24 OBSTACLES**

LENGTH OF COURSE
TIME FOR COURSE
TIME LIMIT

3750 METRES
6 MIN. 15 SECS.
12 MIN. 30 SECS.

**NOVICE.
(22) OBSTACLES**

LENGTH OF COURSE
TIME FOR COURSE
TIME LIMIT

3280 METRES
6 MINS. 15 SECS.
12 MINS. 30 SECS.

**RESTRICTED
NOVICE
(21) OBSTACLES**

LENGTH OF COURSE
TIME FOR COURSE
TIME LIMIT

2830 METRES
5 MINS. 40 SECS.
11 MINS. 20 SECS.

**WANDIN PARK HORSE TRIALS.
OFFICIAL MAP NOVEMBER 1986.**

RESTRICTED WORK
ENTRIES & RESULTS
CLASS



RESTRICTED NOVICE ENTRIES & RESULTS CLASS C

NO.	RIDER	HORSE	DRESSAGE	SHOW JUMP	CROSS-COUNTRY JUMP	TIME	TOTAL	PLACE
58	Robert Markwick	Pasha McOhl						
59	Anne Simmers	Markham						
60	Nola Kelly	Miss Bindi						
61	Marja Oskamp	Mel's Fortune						
62	Jane Darken	Delatite Grenadier						
63	Meg Marsh	Jester						
64	Chris McPherson	Psychosomatic						
65	Paul Johnson	Gala Star						
66	Maree Smith	In Limbo						
67	Stephen Weir	Boy O Boy						
68	Anna Brockhurst	Wild Ariva						
69	Susie Glennen	Young Arthur						
70	Martin Van Kempen	Toovaal						
71	Pamela Brittain	Magic Potion						
72	Ruth Harley	Lalbert Lad						
73	Paula Hockings	Misty Claret						
74	Heather Wilson	Mirimbah Kahn						
75	Tricia Rewell	Spring Steel						
76	Helen De Broughe	Rebo Park Drifter						
77	Jenny Muir	Lucinda						
78	Ineke Greener	Anton						
79	Gillian Canapini	Phineas Finn						
80	Amanda Mitchell	Sir Chisum						
81	Trevor Paterson	Finchett						
82	Lorraine Wilson	Tieshan Gold						
83	Heather Buckland	Beau Brook Moor						
84	Lisa Needham	Forty Shades Nyora						
85	Barbara Anderson	Nimma						

RESTRICTED NOVICE ENTRIES & RESULTS CLASS D

NO.	RIDER	HORSE	DRESSAGE	SHOW JUMP	CROSS-COUNTRY JUMP	TIME	TOTAL	PLACE
86	Sally Austen	Mister Calico						
87	Judy Goodman	True Friend						
88	Christina Hennel	Proud Portal						
89	Sara Jackson	Cimmaron						
90	Andrew Pagram	Bronco						
91	Frankie Mathews	Applejack						
92	Christopher Sawicki	La Cheval						
93	Bruce Williams	Grendel						
94	Lesley Cartmell	Home James						
95	Deborah Hill	Orient Express						
96	Robyn McKenzie	Busker						
97	Julie Hussey	Whistling Kid						
98	David Young	Plus						
99	Marie King	Jabiru						
100	Chris Conway	Jungle Blaze						
101	Sue Leslie	Nikita						
102	Marion McLeish	Country Lanes						
103	Vaughan Ellis	Dr. Feelgood						
104	Sally Andrews	Woodswallow						
105	Robin Lamperd	Bleu Velure						
106	Caroline Russell	Kingsley Mac						
107	Michael Lawrence	Omdurman						
108	Julie Donoghue	Peer Gynt						
109	Linda McCallum	Golightly						
110	Michael Baker	Abel Rose						
111	Sharon Amos	Blackout						
112	Carol Thorson	Private Eye						
113	Perrin Gooding	Granard Boy						

CROSS COUNTRY FENCES 1986

THE ULR LAND ROVER WANDIN PARK COURSE

ADVANCED

- 1 WINE BARRELS
- 2 STEEPLECHASE
- 3 HAY RACK
- 4 STOCKMAN'S HUT
- 5 BANK
- 6 ABC COFFIN
- 7 MASSIF OXER
- 8 SKI RAMP
- 9 V TRAKENHER
- 10 WALL
- 11 DIAMOND
- 12 SHEEP DIP
- 13 AB 'B!.... JUMP
- 14 DITCH
- 15 PANEL FENCE
- 16 ABC QUARRY
- 17 PROSPECTOR'S CAMP
- 18 FALLEN TREE
- 19 LAKE
- 20 LAKE - LAND ROVER 110
- 21 WATERFORD
- 22 WASH OUT
- 23 GARDEN SPREAD
- 24 HEDGE

NOVICE

- 1 WINE BARREL
- 2 PEDESTRIAN CROSSING
- 3 LOG PILE
- 4 STOCKMAN'S HUT
- 5 BANK
- 6 SKI RAMP
- 7 ABCD STEPS
- 8 WALL
- 9 DITCH
- 10 SHEEP DIP
- 11 PICTURE FRAME
- 12 FOX'S LAIR
- 13 CAT'S CRADLE
- 14 WANDIN FLY-OVER
- 15 ABC QUARRY
- 16 PROSPECTOR'S CAMP
- 17 ABCD SUNKEN ROAD
- 18 OVERFLOW
- 19 BRUSH FENCE
- 20 SHARKS TEETH
- 21 APPLE BINS
- 22 HUNT PANEL

RESTRICTED NOVICE

- 1 WINE BARREL
- 2 LAMBING PEN
- 3 WILSON'S FOLLY
- 4 WINE BOTTLE
- 5 BANK
- 6 DEVIL'S DYKE
- 7 SKI RAMP
- 8 ABC STEPS
- 9 TRAKENHER
- 10 SEAT
- 11 CHOPPING BLOCKS
- 12 DITCH
- 13 CAT'S CRADLE
- 14 ABC QUARRY
- 15 BIG 'M'
- 16 HELSINKI STEPS
- 17 ANKER
- 18 ANKER
- 19 PICNIC TABLE
- 20 APPLE BINS
- 21 VICTORY 'V'

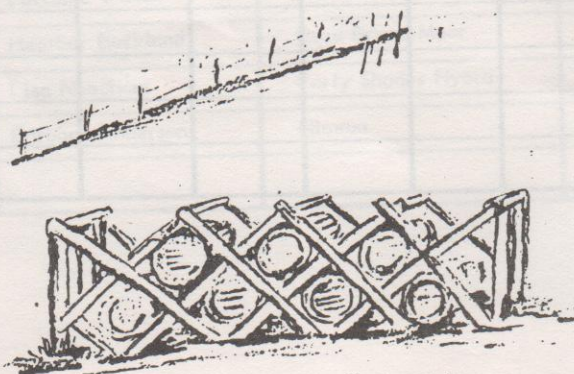

1. WINE BARRELS



3. HAY RACK

CROSS COUNTRY FENCES 1986



4. STOCKMAN'S HUT



5. BANK



7. MASSIF OXER



6. ABC COFFIN



8. SKI RAMP

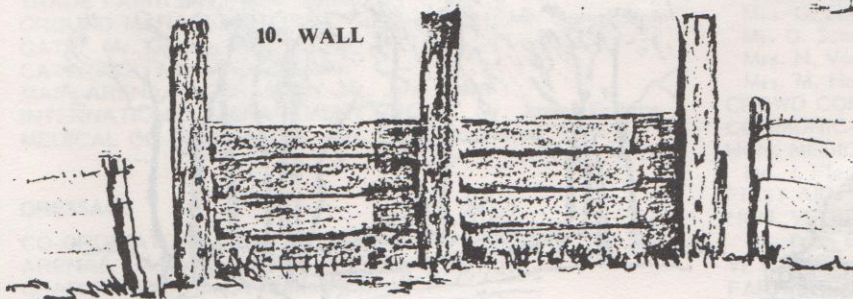

10. WALL

12. SHEEP DIP



9. 'V' TRAKENHER

CROSS COUNTRY FENCES 1986



13. AB B....JUMP

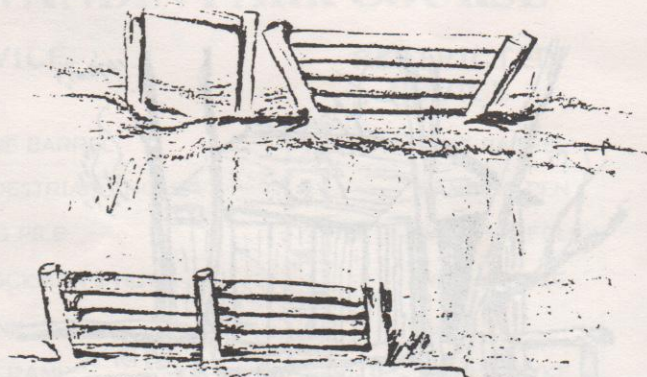

16. ABC QUARRY

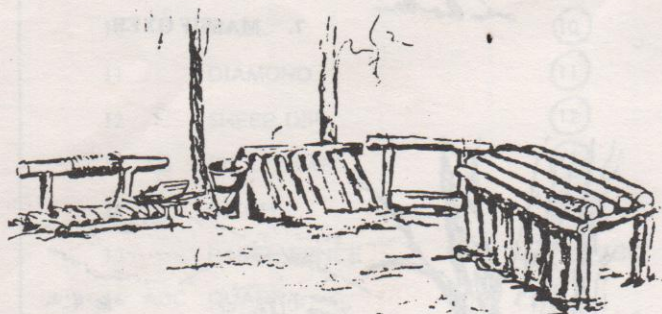

17. PROSPECTOR'S CAMP



18. FALLEN TREE

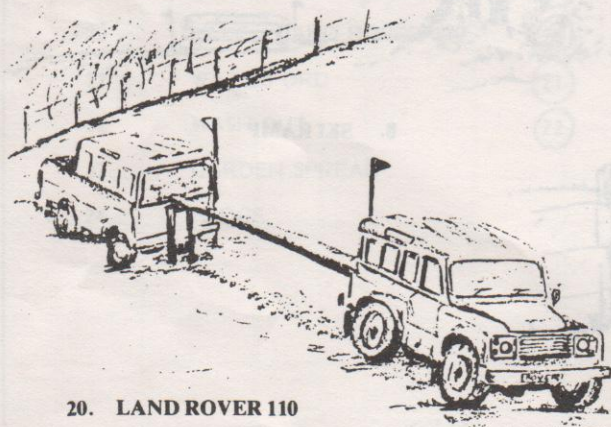

20. LAND ROVER 110



21. WATERFORD

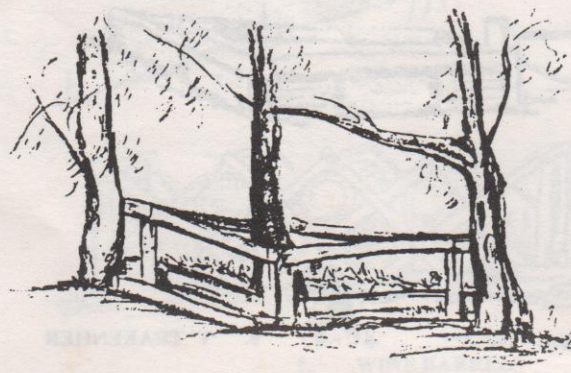

23. Garden Spread



22. WASH-OUT

Officials

Cross Country

CHIEF STEWARD: Mr. Bill Roycroft
 ASSISTANT STEWARDS: Mr. Peter Davidson; Mr. Neil Clinton
 DESIGNERS & BUILDERS: Mr. John Anker; Mr. Tony Peers-Johnson
 STARTERS: Mr. Ken Kneebone; Mr. Keith Stedwell
 MARSHALL: Mrs. Shirley Fraser
 FINISH: Mr. Graham Sweet; Mr. David Rowland
 SHEET COLLECTORS: Masters Adam Gaudion; Newton Harvey;
 Matthew Rouget; Jonathon Sweet; Ashley Ball

Show Jumping

CHIEF STEWARD: Mr. Tom Amos
 JUDGE: Mr. Ted Morley
 TIME KEEPER: Mrs. Betty Morley
 ARENA PARTY: Mr. Matthew Thomas; Mr. Gary Cruddas; Mr. Ron Harland;
 Mr. Glen Logan; Mr. Matt Reynold
 COMMENTATORS: Mr. Hugh Coleby

ORGANISER: Captain Mark Phillips
 E.F.A. STEWARD: Mr. Clive Cochrane
 SECRETARY: Mrs. Glenys Clark
 ENTRIES SECRETARY: Mrs. Wendy Rowlands
 TREASURER: Mr. Jim Viggers
 PUBLICITY: Mrs. Liz Tunnecliffe
 SPONSORSHIP: Mr. Geoff Sinclair
 MINOR SPONSORS: Mr. Dennis Conway
 TRADE FAIR: Mrs. Helen Conway
 GROUND MANAGEMENT: Mr. Graeme Sweet; Mr. Gary Bloom
 GATE: Mr. George Mohren
 CATERING: Mrs. Angela Anker
 MAIN ARENA PROGRAMME: Mr. John Anker
 INTERNATIONAL MANAGEMENT GROUP: Mr. James Erskine
 MEDICAL CO-ORDINATOR: Mrs. Carol Rosevear

DRESSAGE

CO-ORDINATORS: Mrs. Jill Sinclair; Miss Judi Lowe
 ARENAS: Mr. Malcolm Fell
 GEAR CHECK: Mrs. Natalie McGregor
 JUDGES:
 ADVANCED: Carol Simpson
 Carolyn Coleby
 NOVICE: Paula Porter
 Lou D'Elia
 RESTRICTED NOVICE A Debbie Fryer
 B Tracey McFaul
 C Kirsty Danne
 D Madelon Lane

GEAR CHECK: Mr. Noel Thompson
 SCALES: Mrs. Jane Sculthorp
 COMMENTATOR: Mr. John Proper
 DRESSING: Mr. Max Rouget; Mr. Phillip Rosevear
 FENCE JUDGE CO-ORDINATOR: Mr. Jock Fraser;
 Mr. B. Adams
 FENCE JUDGES: Mrs. J. Sweet; Mrs. N. Manypenny,
 Mr. F. Fitzgerald; Mr. R. Smallwood; Mr. N. Moyland;
 Mrs. F. Fitzgerald; Miss M. Cook; Mrs. L. Dautch;
 Mrs. G. Scoular; Mr. J. Kirk; Mrs. A. Sanderson;
 Mr. G. Scoular; Mr. N. Von Baggo; Mrs. K. Graves;
 Mrs. N. Von Baggo; Mrs. L. Wood; Miss K. Flaherty;
 Mrs. M. Hastings; Mrs. P. Byrne; Mr. D. Graves
 CROWD CONTROL: Mr. David Bailey; Mr. Cliff Gadsby
 COMMUNICATIONS: Mr. Geoff Moore
 HON. MEDICAL OFFICERS: Dr. J.C.C. Macaulay;
 Dr. J. Fleming
 FIRST AID: Red Cross
 HON. VETERINARY OFFICERS: Dr. Andrew Turner;
 Dr. Trish Ellis
 VET ASSISTANT: Ms Carol Courteray
 FARRIER: Mr. Charlie East
 SCORERS: Mr. Ian Noble; Mrs. Jennifer Fell;
 Mrs. Kath DePury; Mrs. Pauline By; Mrs. Robyn Macaulay;
 Mrs. Judy Doake; Mrs. Leone Thompson; Mrs. Stella Bevell
 JURY OF APPEAL: Mr. Bill Roycroft; Mr. Ted Morley;
 Mr. Clive Cochrane; Miss Caroline Coleby; Mrs. Judy Doake



Wandin Park Horse Trials

This is the Fifth Annual Horse Trials Competition that the Committee has organised and it is becoming one of the most professionally run and prestigious Horse Trials competitions in Australia. Only the highest standards will be used in all phases of the competition, which can be seen already from the Cross Country course that has been built.

It is the aim of the Committee to increase public awareness and introduce as many people as possible to the exciting sport of eventing. The magnificent venue is close to Melbourne and right in the heart of a big tourist area which makes it ideal for the public to attend. It also provides the competitors with undulating country, creeks, dams and hills, all essential for "testing" the horse and rider. We would welcome any suggestions that you might have to improve the event and thank you for supporting today with your attendance.

General Conditions WANDIN PARK HORSE TRIALS

1. These Horse Trials will be conducted under the E.F.A. Combined Training Rules for Horse Trials 1983 and the amendments since that date.
2. **LIABILITY.** Neither the Organising Committee nor the Equestrian Federation of Australia accept any liability for any accidents, damage, injury to horses, owners, riders, grooms, officials, spectators, ground or any other person or property whatsoever.
3. **RESERVATION.** The organisers reserve the right
 - (a) to cancel any class or event
 - (b) to divide any class
 - (c) to alter the advertised times
 - (d) to refuse any entry, with or without stating the reason
 - (e) alter the horses class within its grading
 - (f) to combine any classes.
4. **FORBIDDEN ASSISTANCE.** Outside assistance is forbidden, under penalty of elimination. Any intervention by a third party, whether solicited or not, with the object of facilitating the task of the rider or helping his horse, is considered forbidden assistance. Similarly it is forbidden for a competitor to join or accept a lead from another.
It is forbidden for a jump judge or official to call back or assist a competitor by directions to rectify an error of course.
Catching a loose horse, helping the rider to adjust his saddlery or to remount after a fall is permitted. In such a case, the course must be resumed at the exact spot at which it was interrupted.
Whether or not a competitor has received forbidden assistance will be decided by the E.F.A. Steward.
5. All dogs must be kept on leads at all times.
6. **PRESENTATION OF PRIZES.** The prizegiving will take place at the conclusion of the event. All placegetters must present themselves correctly attired and mounted for presentation of prizes.

THE COMPETITION

DRESSAGE

Advanced	E.F.A. Test 3.2
Novice	E.F.A. Test 2.6
Restricted Novice	E.F.A. Test 1.4

The tests should be ridden from memory and with both hands.

PRIZES

Class 3	Class 2	Class 1
Advanced	Novice	Restricted Novice
1st \$1000	1st \$300	1st \$120
2nd \$800	2nd \$200	2nd \$100
3rd \$600	3rd \$100	3rd \$80
4th \$400	4th \$80	4th . rosette/trophy
5th \$200	5th \$70	5th . rosette/trophy
6th \$100	6th \$60	6th . rosette/trophy

Rosettes to all placegetters