

**Domaine Chandon is proud to support
the Wandin Park Horse Event 2006**

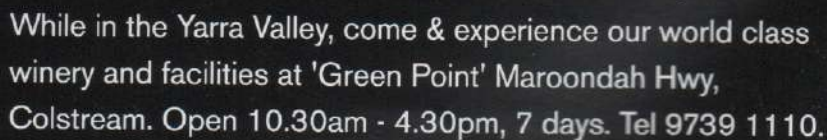

Wandin Park Horse Event 2006

DRESSAGE

Saturday 8 April	Main Arena Rings	1-9	Showjumping 'Little Wandin'	Pryde's EasiFeed Young Event Horse
8.30am	Pre Novice 1	Ring 2		
9.00am	Preliminary 1	Ring 1		
9.00am	Preliminary 2	Ring 4		
9.00am	Preliminary 3	Ring 5		
9.00am	C I C *	Ring 3		
10.30am				Conformation - 'Sand Arena'.
12noon	Introductory 1	Ring 7		
12noon	Introductory 2	Ring 8		
12noon	Introductory 3	Ring 9		
12.30pm				Dressage - Ring 6
12.45pm				Showing of Paes - Adjacent to Arch
1.00pm	Pre Novice 2	Ring 2		
1.30pm			Preliminary 1	
1.30pm	Junior Pre Novice	Ring 5		
2.00pm	C I C **	Ring 4		
3.10pm			Preliminary 2	
4.00pm	C I C ***	Ring 4		
4.00pm			Preliminary 3	

Sunday 9 April

Cross Country

Showjumping

Entertainment Marquee Area

8.30am	Introductory 'Little Wandin'		
9.00am		Young Event Horse - 'Little Wandin'	
9.00am		C I C * - Main Arena	Dog Obedience
10.35am	Preliminary 'Little Wandin'		
11.00am		Introductory - 'Little Wandin'	
11.00am		C I C ** - Main Arena	Dog Agility
11.00am	Junior Pre Novice		
11.35am	Pre Novice		
12noon		C I C *** - Main Arena	
1.00pm		Junior Pre Novice - Main Arena	Dog Agility
1.10pm			Presentations Young Event Horse
1.20pm	C I C *		
1.50pm		Pre Novice - Main Arena	
2.40pm	C I C **		
3.25pm	C I C ***		
3.30pm			Presentations Introductory - Preliminary
4.00pm			7 Eleven Grand National
4.30pm			Wandin Park Horse Event Presentations

Presentations Unmounted - 1st Horse required.

COUNTRY FAIR EXHIBITORS

TRADE FAIR EXHIBITORS

Buckskin Jodphurs
Happy Valley Equestrian Products
Macdeon Ranges Saddlery
Pryde's EasiFeed
Club Equus
Helmet Hiders
Oz Equestrian Photography
Stubben Australia
Shetlands for all occasions - Party Ponies

Contact

Wendy Burton
Flora Sullivan
Tony Allen
Susan Gazia
Karen Tinney
Veronica Ray
www.ozequestrian.com
www.stubbenaustralia.com.au
Marie Smith

Telephone

9728 3761
9739 4492
5429 3283
0427 424 423
0245 736 650
9756 7737
9885 0888
9775 6033
0407 880 546

CATERING

Susie Aikman
La Cantina Festiva
Davis Gelati
Perfect Cup Coffee
Domaine Chandon - Tavern

Gary & Chereyele
Dave
Mark

5796 2384
0428 671 844
5964 2239
0433 157 171

PRESIDENT'S WELCOME

Welcome everyone to beautiful Wandin Park

Once again we have record entries with both Cross Country courses filled with action.

On behalf of the Wandin Park committee I welcome and give sincere thanks to our Sponsors. We are indebted to them for their support to our Event.

RACV Farm Insurance, Domaine Chandon, Pryde's EasiFeed, Stubben Australia, 7 Eleven, Happy Valley Equestrian Clothing, Skye Park Rugs, Maroondah Printing and Susie Aikmen Catering.

We also thank Lilydale Veterinary Centre for sponsoring their veterinary assistance over this weekend.

A special thanks to Upper Yarra Dog Training School for their display put on each year and to Maree Smith for once again supplying the Shetland's for the Grand National.

This year we are supporting The Yooralla Society of Victoria with donations from the gate entry and proceeds from the Trade fair and freshman's Cross Country & Showjumping.

Over past years we have supported various causes and have

been thrilled with the amount raised.

I am sure with your support we will be able to make a substantial donation to Yooralla. I thank you all for your generosity.

An Event this size can only be made possible by the valued support of so many enthusiastic people who willingly volunteer their time.

We are dependant on volunteers for the future of Eventing and I sincerely thank you all for your support.

Finally I would like to extend very special thanks to Angela & John Anker owners of 'Wandin Park'. We are indeed fortunate to be able to have this beautiful venue for our Events. I would like to thank John for the huge number of hours put in designing and organising this exciting course.

I wish all competitors good luck and an enjoyable weekend.

Heather Dynes

President

Wandin Park Association

7 ELEVEN

Shetland Grand National 2006

Sunday 4.00pm



WANDIN PARK HORSE EVENT 2006

CROSS COUNTRY FENCES

CNC***	CNC**	CNC*	PRE NOVICE	PRELIMINARY	INTRODUCTORY
1 Pryde's EasiFeed Arch	1 Pryde's EasiFeed Arch	1 Pryde's EasiFeed Arch	1 Pryde's EasiFeed Arch	1 Thomas the Tank Engine	1 Thomas the Tank Engine
2 Wandin Park Arch	2 Wandin Park Arch	2 Wandin Park Arch	2 Wandin Park Arch	2 Seat	2 Flower Bed
3 Pedestrian Crossing	3 Pedestrian Crossing	3 Trough	3 Woodpile	3 Massif Oxer	3 Oxer
4 Manor	4 Manor	4ABC Stockman's Hut	4AB Wood Mill	4AB Ditch & Rail	4AB Ditch & Rail
5ABC Big 7	5AB Big 7	5ABC Bank	5AB Jetty	5 Shark's Teeth	5 Arrow Head
6AB Bank	6ABC Bank	6 Trakhener	6 Banana Log	6 Triangle	6 Shark's Teeth
7 Zig Zag	7 Massif Oxer	7ABC S Bends	7 Seat	7 Brush	7 Picnic Table
8 Stables	8 Unfinished bridge	8 Triple Bar	8ABC Rails & Ditch	8ABCD Apex	8 Ditch & Tyres
9 Unfinished bridge	9ABC Ayres Rock	9 Stile	9AB The Hitch	9 Boom Gate	9 Trakhener
10AB Lake Apex	10 Burgi Fruits	10AB Hunter Brush	10AB Wandin Which Way	10 Trakhener	10 Blue Barrels
11AB Farm Pack	11 Toothbrush	11 Hot Shot Apex	11AB Quarry	11 Hay Rack	11 Chopping Blocks
12 Burgi Fruits	12 Horseland Hurdle	12ABC Wandin Which Way	12 Quarry	12 Chopping Blocks	12 Hay Rack
13 Toothbrush	13AB Rustic Tables	13 Footbridge	13 Flower Power	13AB Water Trough	13ABC Fly Over Bank
14 Horseland Hurdle	14ABCD Wandin Which Way	14 Quarry	14AB Wine Barrels	14AB Little Flyover	14AB The Pond
15ABC Rustic Tables	15AB Quarry	15 Quarry	15 Harvey's Harvest	15ABC The Pond	15 Which One
16ABC Wandin Which Way	16AB Quarry	16 Quarry	16AB RACV Lake	16AB Steps	16 Wandin Park Frame
17AB Quarry	17 Stubben Key Hole	17ABC Pine Boxes	17 Garden Mound	17 Tidworth	
18AB Quarry	18AB Box Hede	18 Flower Box		18 Wandin Park Frame	
19 Stubben Key Hole	19AB Woodpiles	19 RACV Lake			
20ABC Pryde's EasiFeed Wagon	20AB RACV Lake	20AB RACV Lake			
21 Brushed Up	21 RACV Lake	21 Garden Mound			
22AB RACV Lake	22 Domain Chandon Bottles				
23 RACV Lake	23 Cordwood				
24 RACV Lake					
25 Domain Chandon Bottles					
26 Cordwood					

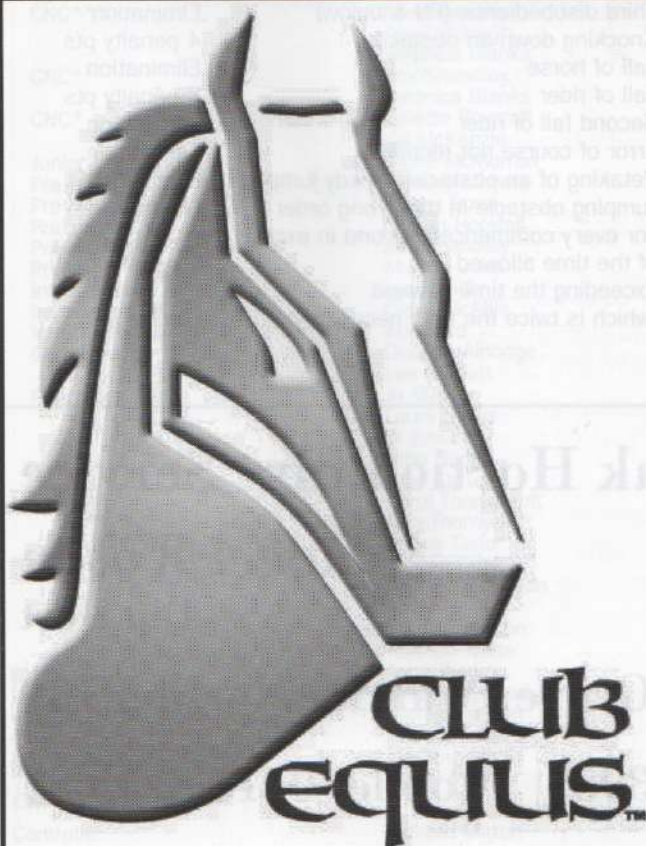

"CLUB EQUUS PROMOTION TENT"

COME AND SEE US AT THE
CLUB EQUUS TENT

FIND OUT HOW WE CAN LOOK
AFTER YOU AS A HORSE
OWNER AND SUPPORTER LIKE
NEVER BEFORE!

WE ARE NEW AND VERY
EXCITING!!

VISIT
WWW.CLUBEQUUS.BIZ
FOR MORE.

HORSE TRIALS

The Wandin Park Horse Event is a one day event held over two days. In the world of eventing, there are also two and three day events.

A one day event has three phases of competition: dressage, showjumping and cross country. Each requires precision, boldness, and skills acquired by thorough training.

The horse must demonstrate controlled discipline in the dressage test, yet possess the stamina to jump many cross country fences placed over a distance of approximately 3km. The horse must then be able to show sufficient suppleness after the endurance test to complete a clear showjumping round.

The competition is scored on a penalty point basis, the horse and rider with the least penalty points wins.

Seven classes will be contested at the Wandin Park Horse Event 2006. The classes are: CIC***/**/*, Pre Novice, Junior Pre Novice, Preliminary, Introduction and the Pryde's EasiFeed Young Event Horse. Horses are eligible to compete in each class depending on the number of qualifying competitions achieved the horse has accumulated in recent competitions. This ensures that horses of similar performance compete against each other.

Dressage

In the dressage test a series of movements are executed. Each movement is marked by the judges. Marks are also given for the general performance of the test. During the test, the judges look for the horse that is moving eagerly forward whilst remaining responsive to the rider's direction.

Dressage test are ridden in a 20 x 60m arena. The rider must execute the test from memory.

Penalty points accumulated in dressage are carried forward to the cross country and showjumping phases.

Dressage Tests:	CIC***	FEI 2005***(A)
	CIC**	FEI 2005**(A)
	CIC*	FEI 2005*(A)
	Pre Nov & Jnr Pre Nov	2.4
	Preliminary	1.4
	Introduction	1.3

Cross Country

Wandin Park has four separate cross country courses originally designed by Captain Mark Phillips and Mike Etherington - Smith (the designer of the Sydney 2000 Olympic course). In the Pre Novice there are 25 jumping efforts over 17 cross country jumps. In the Novice there are 30 efforts over 21 fences, the Intermediate there are 34 efforts over 24 fences, and in the CIC*** there are 40 efforts over 27 fences.

Penalties

1st refusal, run out or circle of horse at jump	20pts
2nd refusal, at same jump	40pts
3rd refusal, at same jump	Elimination
Fall of horse and /rider at obstacle	65pts
Second fall of horse and / rider at obstacle	Elimination
Fall of horse at obstacle	Elimination
Error of course not rectified	Elimination
Omission of obstacle, boundary or flag	Elimination
Re-taking of an obstacle already jumped	Elimination
Jumping obstacle in wrong order	Elimination
4 refusals, run out or circle at jumps	
on cross country	Elimination
More than 20 seconds under time (EFA)	0.4pts P/sec
Exceeding the time limit	Elimination
Breaking of approved safety device on cross country fences	Elimination

Showjumping

The showjumping test consists of one round.

The maximum height of obstacles, and the average speed necessary to complete the round within the allowed time, are as follows for each class :

CIC***	Height - 1.25m	Speed - 375m/min
CIC**	Height - 1.20m	Speed - 350m/min
CIC*	Height - 1.15m	Speed - 350m/min
Pre Novice and Jun. Pre Nov.	Height - 1.10m	Speed - 300m/min
Preliminary	.95	
Introduction	.80	

Penalties

First disobedience	4 penalty pts
Second disobedience (***/**/*)	Elimination
Second disobedience (PN & below)	8 penalties
Third disobedience (PN & below)	Elimination
Knocking down an obstacle	4 penalty pts
Fall of horse	Elimination
Fall of rider	8 penalty pts
Second fall of rider	Elimination
Error of course not rectified	Elimination
Retaking of an obstacle already jumped	Elimination
Jumping obstacle in the wrong order	Elimination
For every commenced second in excess of the time allowed	1 penalty pt
Exceeding the time allowed (which is twice the time necessary)	Elimination



Bestrak Horticulture Service

Lionel Wilson

Dip Hort

25 Bailey Grove, Wandin North 3139

Ph/Fax: (03) 5964 3955 Mobile: 0418 327 657

WANDIN PARK ASSOCIATION OFFICIALS

President
Honorary Organiser
Secretary
Assistant Secretary
Entries Secretary
Treasurer
Hospitality Co-ordinators

Catering
Catering for Volunteers

Gates Parking
Trade Exhibits
FEI-EFA Technical Delegate
FEI-EFA Assistant Technical Delegate
FEI Steward
Ground Jury

Medical Officers
FEI Vet
Assist. Vet
Treating Vet
Farrier
Wandin Tavern
Ground Manager

Commentators

Scorer's Liaison
Chief Scorers

Scorers

Bikes

Presentations

DRESSAGE

Coordinator

Dressage Crew

Judges

CNC***

CNC**

CNC*

Junior Pre Novice

Pre Novice 1

Pre Novice 2

Preliminary 1

Preliminary 2

Preliminary 3

Introductory 1

Introductory 2

Introductory 3

Gear Check

Pencillers

Marshalls

CROSS COUNTRY

Controller
Course Designer

Heather Dynes
John Anker
Lorraine Burgi
Nan Cleven
Nicole Rouget
Arthur Taft
Angela Anker
Heather Dynes
Marg Neal
Lynda Verheyen
Kim Moore
Mardi Pietsch
Jill Myer
Janet Steele
Janet Norris
Lyle Norris
Yooralla Society of Victoria
Nan Cleven
Barry Roycroft
Lee Norris
Yvonne Morrison
Jan Colclough
Bev Shandley
Lynette Roycroft
Event Medical Services Australia
Dr Kirsten Neil
Damien Nosedá
Lilydale Veterinary Centre
Charles East
Tim Tunnecliffe
Cameron Gunn
Peter Burgi
Mary-Jane Crabtree
Debbie Coutts
Robyn Woodbridge
Debbie Turnbull
Scott Strachan
Phil Courtney
Debbie Courtney
Thordis Pacush
Bob Aitken
Phill Stacey
Rebekah Harris
Mitchell Smith
Debbie Coutts

Glenda Walker
Liz Norris
Ron Garrett
Terry Wood

Bev Shandley,
Jan Colclough,
Veronica Blanks
Bev Shandley,
Veronica Blanks
Lynette Roycroft
Val McKenzie
Claire McMorron
Wendye Meyers
Susan Dunn
Marion Horsfall
Bev Shandley
Monica Cook
Lynda Silk
Cathy McAdie
Kris Ford
Deanne Aldridge
Lee Corbett
Jo Russo
Laura Sykes
Di Emery
John Hunter
Julie Carter
Carol Thornycroft
Amy Thornycroft
Lesley Taylor
Teagan Crick
Melissa McMillan
Vivian Roth
Jenny Shannon
Hannah White
Anne Bakker
Sylvie Heywood
Kathleen Kean
Yvonne Dekker
Bethany Giles
Kasey Massih

Richard Mitton
John Anker

Course Builders

Course Crew

Coordinator
Starters

Finishers

Painters

Radios

Gear Check
Marshall
Fence Judges

Vet Assist.

SHOWJUMPING

Coordinator

Designer and Builder
Judge

Pencillers

Marshalls

Crew

PRYDE'S EASI FEED YOUNG EVENT HORSE

Coordinator

Judges (Conformation)
(Dressage)
(Showing of paces)
(Showjumping)

FRESHMAN'S CROSS COUNTRY & SHOWJUMPING - 'LITTLE WANDIN'

Wandin Park Adult Riding Club

Ewan Kellett
Cameron Gunn
Brian Copeland
David Bailey
Peter Burgi
William Anker
Brendan McKenna
Terry Wood
Jock Fraser
Jackie Priestley
David Rowlands
Steve Mutabazi
Wandin Riding Academy
that never let us down !!)
Susie Poyner
Nicky Davis
Wayne Walker
Kon Starzynski
Kirsten Crick
De Aldridge
Paddy Reardon
Lesley Taylor
Peter Sinden - Roach
Daisy McGrath
Hannah White
Georgia MacLurken
Rachael MacLurken
Georgina Read
Teagan Crick
Roger Kane
Tayla Davies
Pat Blyth
Veronica Harris
Jane Ortiz
Greg Barnes
Doug Brady
Donna Harvey
Morgan Bryant
Megan Bartholemew
Madellene Daly
Tayla McConnell
Jess Cann
Dudley Proudfoot
Natlaie Logan
Jenny Shannon
Fran Saunders
Melanie Bate
Hayley Plose
Lucy Hawkins
Holly Cowling
Anne Bakker
Kasey Massih
Liz Campbell
Jan Dear
Lyn Brown
Fran Wellington
Grace Wellington
Laura Henderson
Sylvie Heywood
Shannon Roach
Caitlen Roach

Arthur Taft
Ann Gaudion
David Sheppard
Dr Anne Jones
Brian Hodgson
Kate Hodgson
Debbie Turnbull
Julie Taft
Lisa Gunn
Charlene Smith
Mandy Bryant
Rachel Massih
Rachael MacLurken
Lance Wilson
Brad Smith
Darren Smith
Peter Vandenbrink
John Freeman

Michelle Steinecker
Debbie Coutts
Pam Davey
Jan Colclough
Richard Mitton
Howard Ward

PRYDE'S EASI FEED YOUNG EVENT HORSE Section 1

The Young Event Horse class was first introduced to Wandin Park in 1989. The event is designed to recognise and encourage breeders and trainers who produce the type of young horse that is considered to be that which will make a top eventing horse. The class is open to 4 and 5 year old horses. The competition is divided into four sections. Each section has a different judge, and 25% of the total available marks are awarded in each section.

Section 1 - Conformation, Saturday 10.30am, 'Sand Arena'. Judge - Pam Davey.

The Competitor performs an in-hand work pattern. The Judge is assessing aspects of conformation, overall balance, athleticism and trainability of the Event Horse. Scores will be allocated to each of these aspects.

Section 2 - Dressage, Saturday 12.30pm, Ring 6. Judge - Jan Colclough. A simple dressage test will be ridden in a 60 x 20m arena. The Judge will not mark individual movements, but will consider the overall performance of the horse. The Judge will also take into account the rider's influence on the horse's performance as it is the horse's not the rider's potential they are looking for. The horse should produce three correct, elastic and regular gaits through a swinging back.

Section 3 - Showing of Paces, Saturday 12.45pm. Judge - Richard Mitton.

All horses are to be ridden and will be judged on their paces (including the gallop) and jumping a small cross-country (a single log). The judge will score this section based on paces suitable for eventing.

Section 4 - Showjumping, Sunday 9.00am, Little Wandin. Judge - Mr Howard Ward. The jumping test is over a short course of about seven show jumping fences, no more than 90cm high. The test is designed to assess the horse's overall jumping performance and the judge will score on this basis, rather than conventional jumping penalties. A horse which knocks a fence down through inexperience may score higher than a horse with poor technique that jumps clear.



Happy Valley
Equestrian Products
Australia

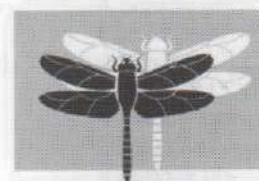

Phone - 9761 8910

HAPPY VALLEY equestrian products is a fashionable clothing line, specially designed for horse riders. **HAPPY VALLEY** offers a spring and autumn collection on a yearly basis, with designs for high performance in trendy colours.

The collection is developed, using only the very best quality materials, selected through experience and rigorous testing. Integrating fashion and trends with the specific demands and requirements of horse riding, the **HAPPY VALLEY** products reflect a mark of style, whilst providing maximum comfort.

- Breeches
- Jackets
- Vests
- T-shirts
- Rugs
- Float Boots
- Brushes
- Helmets

Come and see us, we're here all weekend !

PRYDE'S EASI FEED YOUNG HORSE Section 1

Conformation Sand Arena 10.30am
Dressage Sat Ring 6, 12.30pm
Paces Sat Start of Big Wandin 12.45pm
Showjumping Sun Little Wandin, 9am

RIDER & OWNER	HORSE & BREEDING	SECTION				TOTAL
		1	2	3	4	
1 Murray Lamperd	JEM VALENTINO G.17.2h					
2 Elaine Robl	ATLANTIC RAIN G.16h, 4yrs					
3 Joanne Kinross	NRG AMEN 16h, 5yrs					
4 Angela Dobbin	GLENWOOD PARK DIAMONDS M					
5 Neva Brunning	ROCKAWAYS SHADOWFAX					
6 Rebecca Anker	BOUNDARY ROAD					
7 Iona Roberts	BORIS					
8 David Middleton	CILDARRA GANDALF S.15.2h, 4yrs					
9 Charlotte Burns	MASTERFUL G.16h, 5yrs					
10 Warwick McLean	ALESSANDRO S.16.3h, 4yrs					
11 Murray Lamperd	JEM BUSTER MOVE 16.3h					
12 Edith Kane	ESB IRISH GAMBLE 16.1h					
13 Angela Green	IRISH TITIAN G.16.2h, 4yrs					
14 Angela Dobbin	GLENWOOD PARK DOLLAR BUG G					
15 Yvette Young	WHISPERING WOODS G.16.2h, 5yrs					
16 Darren Green	FREEDOM G.16.3h, 5yrs					
17 Ian Balfour	REMI GERSHWIN G.16h, 5yrs					
18 Jennifer Smith	ASTRO					
19 Jessie Fleming	DENISON PARK BREE					
20 Kylie-Anne Reid	DENDY STREET					
21 Libby Price	DOOZY G.16.1h, 5yrs					
22 Lorraine Hall	WOODSTOCK HARRY UPSTART					
23 Matthew Sykes	JIRRIMA WELSHMAN					
24 Prue Wood	W.D. HIGH CLASS 16h					
25 Sally Yeomans	VIEWBANK MAXAMILLION					
26 Scratched						
27 Michael Howes	HOWES THAT M					SCRATCHED
28 Tania Harding	JIRRIMA VARIETY SHOW S, 5yrs					SCRATCHED

Conditions – Wandin Park Horse Trials

- These horse trials will be conducted under the EFA official rules for horse trials 1999, and any amendments since that date.
- Neither the Organising Committee, the Wandin Park Association or the EFA accept any liability for any accidents, damage, injury to horses, owners, riders, grooms, officials, spectators, ground or any other person or property whatsoever.
- The organisers reserve the right to (a) cancel any class or event (b) divide any class (c) alter the advertised times (d) refuse any entry with or without providing a reason (e) alter a horse's class within it's grading (f) combine any classes.
- Outside assistance is forbidden under penalty of elimination. Any intervention by a third party, whether solicited or not, with the object of facilitating the task of the rider or helping his horse, is considered forbidden assistance. Similarly, it is forbidden for a competitor to join or accept a lead from another. It is forbidden for a jump judge or official to call back or assist a competitor by directions to rectify an error of course. Catching a loose horse, helping the rider to adjust their saddlery, or to remount after a fall, is permitted. In such cases, the course must be resumed at the exact place at which it was interrupted. Whether or not a competitor has received forbidden assistance will be decided by the EFA steward.
- All dogs must be kept on leads at all times.
- The prize giving will take place at the conclusion of the event. All placegetters from all classes must present themselves correctly attired and unmounted for the presentation of prizes. 1st place horse to be presented.



Feeding made Easi



For Pleasure and Performance...

Pryde's EasiFeed™ – Market Leaders in Extruder Technology.

1300 732 267
www.prydes.com.au

INTRODUCTORY 1 Section 2

Dressage
X Country
Showjumping

Sat Ring 7, 12.00noon
Sun Little Wandin, 8.30am
Sun Little Wandin, 11.00am

RIDER	HORSE	DRESS	SHOW JUMP	CROSS COUNTRY JUMP	TIME	PLACE
30	Chelsea Priestley	Paddington Bear				
31	Claire McDermott	Flash				
32	Claire Patterson	Debrief				
33	Courtney Ray	Black Ice		SCRATCHED		
34	David Young	Griffin				
35	Sophie Kerry	Piglet				
36	Jonathon Lumsden	Dorian Grey				
37	Georga Cowan	Gowrie Park Jedda				
38	Georgia Harkin	Jack In The Box				
39	Hannah Edwards	Grayden Gun				
40	Hayley Smith	Vaida				
41	Jamie Portman	Cs Colson				
42	Janelle Soloman	Elf				
43	Jessie McCann	Rm Cooper				
44	June Lamb	Mini				
45	Justine Gordon	The Fifth Element				
46	Kathy Minchin	Pollyanna				
47	Katie Clarke	Rusty Gunn		SCRATCHED		
48	Katie Halkier	Oakhill Park Nightwatch				
49	Karjaliveimann	Bp Winterstern				
50	Kelly Shannon	Double Bass				
51	Kerry Buckland	The Wizard		SCRATCHED		
52	Lacey Paternoster	Little Foote				
53	Leah Graham	Colossal Spirit				
54	Linda Harvey	R.C. Darcy				
55	Loretta Truscott	Bp Alexia				
56	Harry Standish Bennett	Esb Irish Gigs				
57	Meagan Jamieson	Bounce				
58	Maree Rice	Pemba				
59	Isabella Wright	Reiley Does Jump				
60	Vaughan Ellis	Tomahawk				
61	Pippi Margetts	Cassie				
62	Fiona Wernke	Upright				
63	Elaine Robl	Markovich				
64	Matthew Sykes	Jirrima Welshman				
65	Lynette Scott	R L Merinda Holly				
66	Linda Williams	Qualim				

Maroondah|Printing

Pty Ltd

Call us for all your Print & Digital needs

Specialising in Club Newsletters

Complete Service - From Art to Mailing

Proudly supporting the Wandin Park Horse Event

Print and Copy Specialists

Ph: **9879 1555** Fax: 9879 1799

info@maroondahprinting.com.au

Unit 16/42 New Street, Ringwood



FOR ALL BREEDS!!

Group Classes
Private Tuition
Advanced Training
Problem Dogs
Puppy Training
Flyball Training
Basic Tracking

Registered Address:

26 RAILWAY ROAD, SEVILLE

Telephone: **(03) 59 64 47 56** Mobile: **0407 046 865**

7 DAYS A WEEK

Private classes by appointment

INTRODUCTORY 2 Section 3

Dressage Sat Ring 8, 12.00noon
X Country Sun 9.08am
Showjumping Sun Little Wandin, 12.20pm

RIDER	HORSE	DRESS	SHOW JUMP	CROSS COUNTRY JUMP	TIME	PLACE
69 Sophie Elliott	W.P. Rusy Nail					
70 Meg Ferguson	James					
71 Megan Tainsh	E.S.P					
72 Megan Campbell	Sovereign Gold					
73 Melanie Bates	White Squall					
74 Melissa Yule	Prince Onawa					
75 Mia Sell	Barnaby Lad					
76 Natalie Gunn	Ballyleon					
77 Michelle Whyte	Niven					
78 Nicole Motschall	Alanbee Bronze Tahlia					
79 Olivia Townshend	Vancouver Park Solid Duco					
80 Paula Balchin	Mayshiel					
81 Samantha Crane	Razzle Dazzle					
82 Isobell Smith	Lyric Harmony					
83 Nicole Walsh	Hula Gem					
84 Sandra Hore	Ap Sweett William					
85 Sarah Budge	Midnight Mahogany					
86 Siana Micheli	Rc Cardinal					
87 Sarah Schroder	Take Note					
88 Sophie Dunlop	T.S. Wottie					
89 Stacey Lucas-Vassallo	Chief Wigham					
90 Steven Hill	Kelstar					
91 Tara Clark	Mill Park Clowing Around					
92 Emily Anker	Maverick					
93 Tori Mitton	The Full Monty					
94 Torina Johnston	Donatello li					
95 Mary Bracken	Clintana Allure					
96 Whitney Hurst	Maguires Millions					
97 Tracy MacFadyen	Hra Shes All That					
98 Wyatt Cridge	Spite Knight					
99 Yolande Kerin	Rock Of Gibraltar					
100 James Baillie	Dodgy					
101 Kathy Minchin	Rippa Zig					
102 Alistair McLean	Illoway li					
103 Lisa Dalgarno	Lilly Of Rohan					
104 Kurt Esser	Jolly					
105 Philip Collins	Irish Bluff					
106 Will Enzinger	Yv Allanbridge Ophella					

WANDIN PARK HORSE EVENT APRIL 2006.

CNC ***	LENGTH OF COURSE	3420 METRES.
26 OBSTACLES	TIME FOR COURSE	6 MINUTES.
BLUE MARKERS	TIME LIMIT	12 MINUTES.
CNC **	LENGTH OF COURSE	3208 METRES.
23 OBSTACLES	TIME FOR COURSE	5 MIN. 50 SECS.
GREEN MARKERS	TIME LIMIT	11 MIN. 40 SECS.
CNC *	LENGTH OF COURSE	2970 METRES.
21 OBSTACLES	TIME FOR COURSE	5 MIN. 40 SECS.
YELLOW MARKERS	TIME LIMIT	11 MIN. 20 SECS.
PRE-NOVICE	LENGTH OF COURSE	2750 METRES.
17 OBSTACLES	TIME FOR COURSE	5 MIN. 30 SECS.
PINK MARKERS	TIME LIMIT	11 MINUTES.

DARLING ROAD

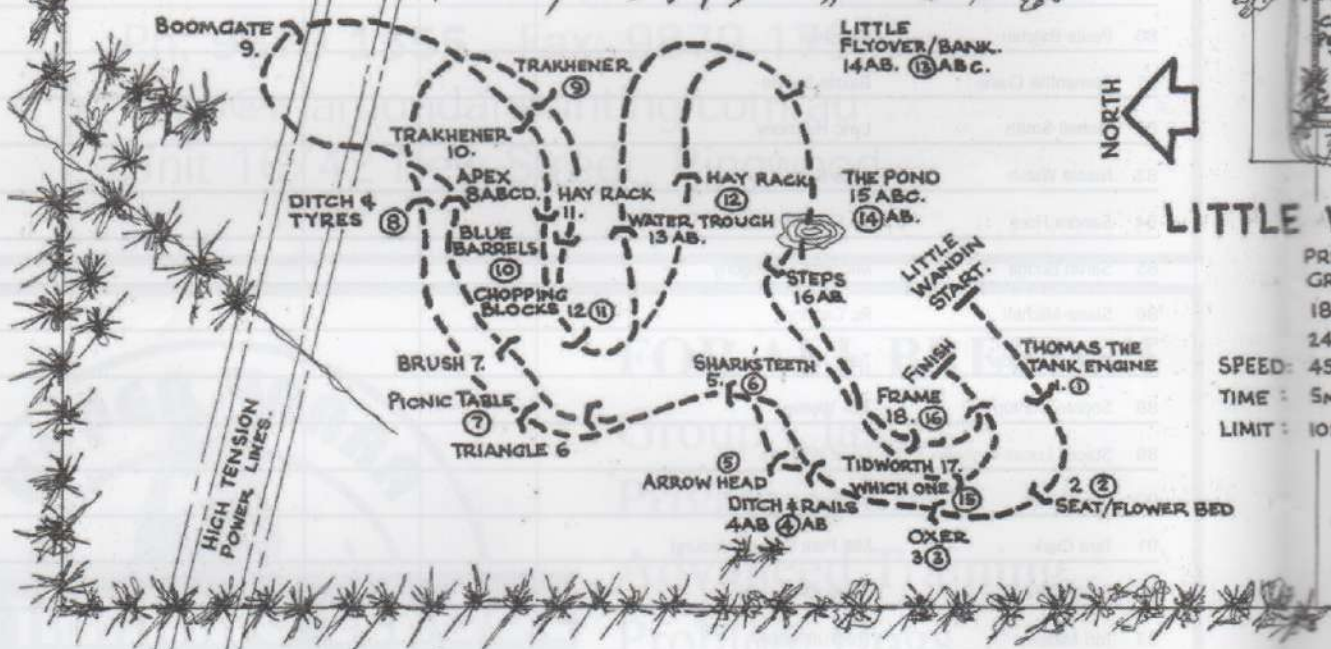

ACKNOWLEDGEMENTS

The Wandin Park Association thank John and Angela Anker for the use of their beautiful property "Wandin Park".

The Association also thank the following:

Sponsors

- RACV Farm Insurance
- Domaine Chandon - including donation of Vintage Brut and Red/White Wine
- Pryde's EasiFeed - including donation of Product for prizes.
- Stubben Australia for the donation of Saddle - Aggregate Prize CIC*** & **.
- 7 Eleven (Especially Russell Withers) for sponsorship of the Shetland Grand National
- Happy Valley Equestrian Products Aust. Donation of Riding Apparel - 1st Prize CIC*
- Skye Park Rugs for the donation of two presentation rugs.
- Suzie Aikmen - 'Susie's Catering'
- Michael Smith. Upper Yarra Dog Training School & Dog Care.
- Maree Smith for supplying the Shetland's for the Grand National.

Suppliers

- Renta 2-Way Radio (Gavin Brian) for supply of radios
- Melbourne Showjumping Club for showjumping equipment
- Max Wilson for drawing the Official Map of the Course
- Bestrak Horticultural Services (contact Lionel Wilson 5964 3955) for landscaping of function areas
- Rushwood Photography for the photograph used to create the cover of this programme and the promotional flyer

Finally, the Committee of the Wandin Park Association express their gratitude to all the volunteers who give their time to make this event possible.

INTRODUCTORY 3 Section 4

Dressage Sat Ring 9, 12.00noon
X Country Sun 9.44am
Showjumping Sun Little Wandin, 1.40pm

RIDER	HORSE	DRESS	SHOW JUMP	CROSS COUNTRY JUMP	TIME	PLACE
107	Tania Harding	Jirrima Variety Show				
108	Amy E Smith	Mercedes				
109	Lisa O'Sullivan	Maggie				
110	Adrian Dowell	Whiskey Way				
111	Jane Jones	Continuum				
112	Samantha Baillie	Niketta				
113	Rachael Keeton	Goody 2 Shoes				
114	Rosemarie Harzard-Ellis	Aurora				
115	Natalie Davies	Linear				
116	Pippi Margetts	Clancy Of The Overflow				
117	Katrina Fichtner	Grey Duchess				
118	Jane Wright	Alone				
119	Georgia Connolly	Serious Black				
120	Hayley Jones	Austin Powers				
121	Kaylie Newton	Sebastian				
122	Sharyn Heuvel	Tai Shabelle				
123	Cassie Lowe	Ab Moni Exchange				
124	Wendy Williams	Isle Of Carrington				
125	Adam Rensonnet	Desert Clearance				
126	Angela Bence	Make A Bid				
127	Anita Joseph	Pushka				
128	Neva Brunning	W. G. Stix 'n' Stones				
129	Annika Van Vuren	Malibu Park Impression				
130	Fiona Wernke	Magny Cours				
131	Asha Warnock	Mr Brightside				
132	Belinda Kirkham	Vaudeville Performer				
133	Bella Cameron	Prince Frederic				
134	Danielle Cleland	Alfresco Girl				
135	Bridgette Van Sprang	Freedoms Champion				
136	Katherine Ford	Ionis				
137	Meg Ferguson	Winnie				
138	Mia Sell	Rv Chevrolet				
139	Nicole Motschall	Alanbee Red Baron				
140	Danielle Smith	Busta Move				
141				SCRATCHED		
142	Lucy Ford	Hillview Park Bellamy				
143	Harry Standish Bennett	Bailey				

PRELIMINARY 1 Section 5

Dressage Sat Ring 1, 9.00am
X Country Sun 10.35am
Showjumping Sat Little Windin, 1.30am

RIDER	HORSE	DRESS	SHOW JUMP	CROSS COUNTRY JUMP	TIME	PLACE
146				SCRATCHED		
147	Sarah Walters Valdero					
148	Harriet Craig Creamy Liquor					
149	Stephanie Wake Woodmount Felix					
150	Sarah Groves Koyuna Playboy					
151	Iona Roberts Freddy Brown					
152	Yseult Newton Shiraz li					
153	Samantha Baillie Captain					
154	Debbie Browell Josie					
155	Kay Harding Jirrima Unbelievable					
156	Sandra Moloney Esb Irish Chorus					
157	Kim Drobitko William Foxley					
158	Tanya Handler Mike Manly					
159	Jenni Hodgins Lambourne Park Class Captain					
160	Amy Walsh S.C. Ciquala					
161	Genna Rankine Mr Dapper					
162	Renny Ellis Gv Radish					
163	Sarah Ray Loyal Lad					
164	Katherine Crouch Private Bank					
165	Amy Witting Where's Mum					
166	Fiona Wernke Chaos Rules					
167	Andrew Long Mp Arctic					
168	Adam Benson Enthousiast					
169	Tabitha Whiting Saint Nick					
170	Michelle Middleton Unprovoked Vengeance					
171	Fiona Guthrie Mr Cusack					
172	Bianca Craddock Saddle Up Valentine					
173	Warwick McLean Blasphemous Rumours					
174	Janelle Pitts Ben Wyvis					
175	Samuel Nielsen Dressed To Impress					
176	Grace Wilkins Carramar Marmaduke					
177	Fiona Williams Kierney					
178	Felicity Siddle Sallusk					

PRELIMINARY 2 Section 6

Dressage Sat Ring 4, 9.00am
X Country Sun 11.08am
Showjumping Sat Little Wandin, 2.45pm

RIDER	HORSE	DRESS	SHOW JUMP	CROSS COUNTRY JUMP	TIME	PLACE
180 Joanne Murphy	Lily Marlene					
181 Jodi Crawford	Bb Mountain Lion					
182				SCRATCHED		
183 Katherine Climas	Brainwave					
184 Katie Conway	Uptrend					
185 Katie Willenberg	Perfect Temptation					
186 Kayla Maguire	Big Deal					
187 Kirsty Hill	Limbo Logic					
188 Laura Wills Hunter	Two To Tango					
189 Linda Williams	Kris Kringle					
190 Lynette Scott	Brogo Bay					
191 Matt Howes	Waveleigh Maid Marion					
192 Meg Shannon	E.S.B. Irish Disciple					
193 David Lever	Modena					
194 Melissa Alexander	Gift Of Killarnie					
195 Melissa Peacock	Intimidating					
196 Nicola Hayes	Pr Hazelwood Master Red					
197 Natalie Davies	Toy Soldier					
198 Paul Buckland	Inca					
199 Paula Pilkington	Tokenkalt					
200 Sami Wood	Saddle Up Star Odyssey					
201 Samantha Crane	Ezy Pzy					
202 Sharen Gotts	Doing It Easy					
203 Siana Micheli	Ruaton					
204 Lucinda Graf	Eiffel Tower					
205 Sharni Layton	Jaybee Australis					
206 Stacey Lawrence	My Emperor					
207 Tess Kaufmann	Ramondo					
208 Toni Shave	The Apprentice					
209 Zia Gregor	Amira					
210 Nicole Wernke	Connection			SCRATCHED		
212 Beth McCann	Maximum Expectations					
213 Brian Brand	Cavallo Bay					

The New

edelweiss deluxe NT

comfort style correctness



The new Edelweiss deluxe NT - an exciting close contact, lightweight event and jumping saddle from Stubben.

The main features include a redeveloped tree with a narrow twist, providing comfort, strength and lightness.

Double leather saddle flaps cut forward for comfort and grip.

Available in Tobacco or Black.



stubben

VICTORIA

Great Southern Saddlery, Leongatha
Gippsland Saddlery, Bairnsdale
Wandin Riding Academy
Peter Horobin Saddlery
Horseland Narre Warren
Horseland Geelong
Horseland Lilydale
Horseland Mornington
Horseland Ringwood
Mulders, Caulfield East
Tack Box, Tyabb
The Rider's Shoppe, Research
Laurie Jensen Bendigo
Mal Bryne Saddlery Werribee

NEW SOUTH WALES

Horseland Artarmon
Horseland Dural
Horseland Orange
Horseland Terrey Hills
Horseland Narelian
Horseland Richmond
Red Gum Saddlery, Unanderra

QUEENSLAND

Sandale Saddlery, Sunshine Coast
Beenleigh Saddleworld
Cooroy Saddlery
Horseland Gold Coast, Nerang
Horseland Jindalee
Horseland Mackay
Edwards Saddlery Toowoomba
Stables At Samford
Saddleworld Rockhampton

SOUTH AUSTRALIA

Bonnetts Saddleworld Stepney
Horseland Mt Barker

ACT

Horseland Belconnen
Horseland Fyshwick

NT

Saddleworld

TASMANIA

Horseland Launceston & Hobart

For advice or your nearest stockist
call 03 9775 6033 or Qld Tel: 07 5439 6421
Fax 03 9775 6044 Email stubben@bigpond.com
www.stubbenaustralia.com.au

PRELIMINARY 3 Section 7

Dressage Sat Ring 5, 9.00am
X Country Sun Little Wandin, 11.41am
Showjumping Sat Little Wandin, 4.00pm

RIDER	HORSE	DRESS	SHOW JUMP	CROSS COUNTRY JUMP	TIME	PLACE
214 Alex Williams	Weary					
215 Alex McDonough	E.P. Sweeney					
216 Alysha Hart	Puff					
217 Annika Van Vuren	Make A Splash					
218 Asha Leeson	Chocolate Tiger					
219 Asha Warnock	Bloody Marvellous					
220 Bryn Thomas	Sir Walter's Amulet					
221 C Hristina Mc Elwain	Woodmount Buzz					
222 Cate Satchwell	Cv Standing Ovation					
223 Chelsea Saunders	Banner					
224 Courtney Thompson	Esb Irish Kyrie					
225 Diana Shorland	The Jolly Roger					
226 Eileen Randone	Well Travelled					
227 Elizabeth Riekert	Colour Of Night					
228 Elsa Willans-Davis	Arch					
229 Fiona Guthrie	Crockadoo					
230 Genevieve Blaze	Warrawee Kalifa					
231 Danielle Cleland	Coleraine					
232 Erin Crick	Fifth Avenue					
233 Isabel Daloia	Vaunty					
234 James Lang	Fitzroy					
235 Wendy Whiting	Ripley Lodge Fuschia					
236 Jamie Portman	Cowarie Station Baron					
237 Murray Lampard	She'S All That					
238 Caitlin Harris	Moon Man					
239 Jo Dipnall	Quiet Achiever II					
240 Jean White	Reveille Of Neika			SCRATCHED		
241 Georgina Cameron	Harry Hatchett					
242 Emma Vowles	Ellesmere Brilliance					
243 Sami Wood	Scooby Doo					
244 Genna Rankine	Esb Irish Harmony					
245 Sharen Gotts	Volcanic Ruler					
246 Morten Haugaard	Gus					

RACV JUNIOR PRE NOVICE Section 8

Dressage
X Country
Showjumping

Sat Ring 5, 1.30pm
Sun 11.00am
Sun Main Arena, 1.00pm

RIDER	HORSE	DRESS	SHOW JUMP	CROSS COUNTRY JUMP	TIME	PLACE
248 Naomi Mays	Ellesmere Voodoo Magic					
249 Oliver Ward	Lethal Hartz					
250 Sian Hendry	Magnetic Charge					
251 Alice Bowen	Sandhills Kramer					
252 Laura Williams	Mr Bond					
253 Simon Williams	Sir Booma					
254 Evan Pettigrove	Wallington Park Birchwood					
255 Danielle Cleland	Attorney General					
256						
257 Anthea Buckland	Freedom Up Over					
258 Ashlie Oliver	Bb Teaspoon					
259 Audrey Wall	Silverspoon					
260 Danielle Smith	Gallentry Star Struck					
261 Chelsea Priestley	Queens Joker					
262 Cloe James	R.L. Sir Oliver					
263 Emma Booth	Mp Griffin					
264 Katie Van Woerkom	Saxon					
265 Lucinda James	Esb Irish Denial					
266 Nikki Ferguson	Sweet Kahan					
267 Rachael Beecham	Barkala Breeze					
268 Naomi Mays	Mayfield Dante					
269 Sian Hendry	Swinton Aristocrat					
270						

**DONATIONS FROM THE GATE ENTRY
FRESHMANS CROSS - COUNTRY
& SHOW - JUMPING
LITTLE WANDIN Sunday 1.00 - 3.00pm
WANDIN PARK HORSE EVENT 2006
WILL BE DONATED TO YOORALLA
SOCIETY OF VICTORIA**

DOMAINE CHANDON PRE NOVICE 1 Section 9

Dressage
X Country
Showjumping

Sat Ring 2, 8.30am
Sun 11.35am
Sun Main Arena, 1.50pm

RIDER	HORSE	DRESS	SHOW JUMP	CROSS COUNTRY JUMP	TIME	PLACE
272 Linda Williams	Trivial					
273 Debbie Browell	Oscar B'Have					
274 Jenny Peck	Vanadium					
275 Rebecca Hodder	Never Mr. Beat					
276 Charlotte Burns	Rockabilly					
277 Julie Kendall	Clyde On The Side					
278 Jenni Hodgins	Lambourne Park Teachers Pet					
279 Jessica Regan	Tearless					
280 Darren Green	Cotlesmore					
281 Vanessa Canning	Irisah Airs Footstep					
282 Adrian Bright	Tawbalt					
283 Samantha Whiting	Soveriegn Rose					
284 Amanda Howell	T.S. Cooper					
285 Samantha Cesnik	Fox Hunt					
286 Toni Shave	GP No Fear					
287 Amelia Grevis-James	Summer Fox					
288 Angela Bence	Yarraman Park Secrets					
289 Cindy Morrison	Raymond K					
290 Delwyn Ogilvy	Follow The Light					
291 Emma Mason	Miss Merrygoround					
292 Erin Callahan	Accomplice					
293 Erin Garth	De Jeune					
294 Ashlie Gray	Cowboy Up					
295 Felicity Braithwaite	Allegro Con Fuoco					
296 Lena Baker	Magnacarta Molly					
297 Meagan Jamieson	Pr Paddington					
298 Leesa Trezise	Brylee Park Ivor					
299 Samantha Howard	Portsea					
300 Kristen Towers	Darcy's Magic					
301 Fiona Hawkes	Max Shiraz					
302 Kim Parsons	S.S. Lyric					



Wandin Riding Academy

Quayle Road, Wandin North, Vic. 3139

Ph: 03 59644 613

'Tooroonga' and 'Wandin Park' Agistment,
Lessons, Training and Saddlery

Lessons - Beginner to Advanced for children and adults
Agistment - Private paddocks to agistment at Wandin Park.

WANDIN PARK IS FOR HIRE

**Cross Country Course – For groups and
individual horse and rider**

Camping and Yard - Toilets / Showers

Woolshed / Marquee

- Suitable for parties and weddings

***Price on Application - Contact John Anker
5964 4613 or 0418 542 477***

DOMAINE CHANDON PRE NOVICE 2 Section 10

Dressage
X Country
Showjumping

Sat Ring 2, 1.00pm
Sun 12.22pm
Sun Main Arena, 3.00pm

RIDER	HORSE	DRESS	SHOW JUMP	CROSS COUNTRY JUMP	TIME	PLACE
304	Hayley Easdale	Outmanoeuvre				
305	Ian Balfour	The King's Domain				
306	Kristie Austin	Wynella Shiek				
307	Jacqueline Sayers	Suket Farm Proforma				
308	James Lang	Infrared				
309	Robyn Brown	I'm Charles Too				
310	Kate Wookey	Wondaree After The Storm				
311	Jonathon Lumsden	The Muddleheaded Wombat				
312	Melanie Mawley	Past Master				
313	Sami Wood	Saddle Up Star Exposure				
314	Melissa Cannon	Northern Express				
315	Olivia Bunn	Gv Davidson				
316	Matthew Laurie	Foxmont				
317	Michael Baker	Short Black				
318	Nadine Rohnerham	T.S. Swamp Fox				
319	Raquel Corbett	Evamoor Alphi				
320	Rowena Lewis	Esb Irish Feeling				
321	Sarah Covington	Ck Kashmir				
322	Sarah Tipping	Fox Soup				
323	Yona Lloyd	Burrendah Jack Daniels				
324	Tracey Doolan	Thorpedo				
325	Victoria Stewart	Bws Eagle				
326	Viv Higgins	Lunar Rock				
327	Kerrie Standish	Bfg				
328	Sharen Gotts	Count Briardale				
329	Helen Edelenbos	Classy Clyde				
330	Darren Green	Brocklesby				
331	Jenny Peck	Helium				
332	Samantha Whiting	Magic Edition				
333	Stuart Tinney	Warrego Winchester				
334	Delwyn Ogilvy	Fratilla				
271	Dexta Catinha	Terra Australis				

HAPPY VALLEY C I C* Section 11

Dressage
X Country
Showjumping

Sat Ring 3, 9.00am
Sun 1.20pm
Sun Main Arena, 9.00am

RIDER	HORSE	DRESS	SHOW JUMP	CROSS COUNTRY JUMP	TIME	PLACE
335	Natalie Davies	Armelle Diva				
336				SCRATCHED		
337	Erin Anderson	Esb Irish Impact		SCRATCHED		
338				SCRATCHED		
339	Karen Muir	Specky McGee				
340	Jaime-Lee Hill	Broadway				
341	Renny Ellis	Gv Tuscany				
342	Courtney Fraser	Inverness China Doll				
343	Georgia Connolly	T.S. Merlin				
344	Amelia Corallo	Esb Irish Rhyme				
345	Shay Smith	Hitmunchan				
346	Edith Kane	Esb Irish Justice				
347	Darren Green	Cattistock				
348	Angela Green	Dutch Opulance				
349	Bianca Craddock	Jj Fortitude				
350	Amanda Habjan	Ellesmere Storm				
351	Anne Putker	Weltevreden Majestic				
352	Asha Warnock	Woodmount Challenge				
353	Ashlie Oliver	Romper Stomper				
354	Bianca Treverton	Irish Arbour				
355				SCRATCHED		
356	Bree Daley	Liberty Hall		SCRATCHED		
357	Campbell Baxter	Esb Irish Nonsense				
358	Catherine Tolliday	Parkview Make Believe				
359	Catherine Wilson	Jiminy Cricket				
360	Chris Height	Piccolo		SCRATCHED		
361	Claire Stidston	Rolling Thunder				
362	Jodi Clayton	Mr Yarraman				
363	Kelly Mort	Koyuna Tora Bora				
364	Jayne Hanson	Brookfield Park Ash				
365	Robyn Vowles	Ellesmere Caillin				
366	Serena Woess	Stennings Lane				
367	Simon Tainsh	Kanaima Ricochet				
368	Erin Anderson	Esb Irish Element				
369	Shay Smith	Durban's Cove				
370	Tarryn Proctor	Eion Flux		SCRATCHED		
371	Katie Classon	Dynamic Poser				
372	Holly Lewis	Gv Illabo				
373	Georga Cowan	Marine Park Striking Gold				
374	Hayley Smith	Mighty Impetuous				
375	Jessie McCann	Rm Braveheart				
376	Olivia Bunn	Aph Bullwinkle				
377	Kristie Austin	Carpe Di'Em				
378	Charlotte Burns	Makinground				

STUBBEN C I C Section 12**

Dressage Sat Ring 4, 2.00pm
X Country Sun 2.40pm
Showjumping Sun Main Arena, 11.00am

RIDER	HORSE	DRESS	SHOW JUMP	CROSS COUNTRY JUMP	TIME	PLACE
379 Stuart Tinney	Watermark Grayson					
380 Will Enzinger	Esb Irish Doctrine					
381 Kristie Austin	Rpc The Third Wiseman					
382 Yona Lloyd	Roadshark					
383 Joanne Kinross	Judah					
384 Meg Ferguson	Conspiracy Theory					
385 Stuart Tinney	Don Panache					
386 Will Enzinger	Wenlock Lodore					
387 Naomi Mays	Db Poetry In Motion					
388 Georgia Clifford	It's Monty					
389 Jenny Bowker	Radish					
390 Sue Tufnell	The Countess Cathleen					
391 Stuart Tinney	Panemera					
392 Will Enzinger	Badger Bay					

STUBBEN C I C* Section 13**

Dressage Sat Ring 4, 4.00pm
X Country Sun 3.25pm
Showjumping Sun Main Arena, 12.00noon

RIDER	HORSE	DRESS	SHOW JUMP	CROSS COUNTRY JUMP	TIME	PLACE
393 Emily Anker	Keniski					
394 James Lang	Road Ranger 2					
395 David Middleton	Mr Shirvington					
396 Natalie Davies	Chatswood Sharp Move					
397 Yona Lloyd	Spenser Street					
398 Robyn Brown	Esperantan					
399 Seumas Marwood	Mr Snuffleuffagas					
400 Emily Anker	Esb Irish Accent					

Saturday Night BBQ Tea, Bar, Dancing and Live Band
Wool Shed 6.30pm
Use your ticket or purchase one on the night for \$5.00

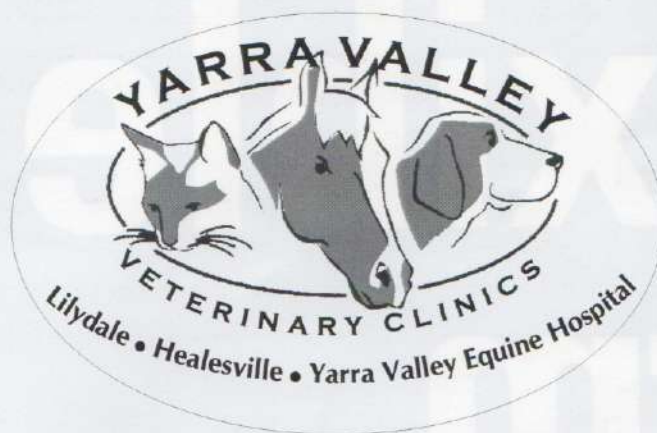

“Offering a specialised and personal service for a wide range of patient care”

Our dedicated staff are trained in specialised areas such as

Diagnostics Surgery Dermatology Lameness
Radiology Ultrasonography Endoscopy
Equine Artificial Insemination and reproduction
In-house laboratory and pathology
Adjunctive therapies including acupuncture and myotherapy
Pet grooming and hydrobath service

We pride ourselves in providing the highest quality and advanced medical, surgical and specialised care for your pets.

Lilydale Veterinary Centre
3 Maroondah Hwy, Lilydale, 3140.
(03) 9735 4211

Yarra Valley Veterinary Clinic- Healesville
87 Maroondah Hwy Healesville, 3777.
(03) 5962 6811

Yarra Valley Equine Hospital
1300 76 222 4

lilydalevet@bigpond.com.au

Flexible Farm Insurance

You may be aware that RACV is Victoria's market leader in Motor Vehicle and Home Insurance but did you know we also offer rural protection with a flexible range of farming insurance options?

Your country business or retreat is likely to be one of your largest financial investments. Whether your farm is your full time business or simply a hobby farm, RACV Farm Insurance is sure to offer you the security you need.

RACV Farm Insurance offers you greater choice and the flexibility to tailor the level of cover to suit your individual needs.

To find out how RACV can protect your farm call 13 19 55, visit your nearest RACV Shop or visit www.racv.com.au.

RACV Farm Insurance is issued by Insurance Australia Limited ABN 11 000 016 722 AFS Licence No 227681. A Product Disclosure Statement is available and should be considered when making any decision about this product. Call 13 19 55 or visit an RACV Shop or www.racv.com.au for a copy.



RACV

we're there for you