

Horseland

wandin one day event
official programme

'2.00

Saturday 25TH november
& Sunday 26TH november

wandin one day event 2006



Horseland
We live horses too!

Saddle Fit for Performance

A Horse and its rider are like a finely - tuned machine. Any loss of performance in either - effects the whole. Which is why a correctly fitting saddle is so important.

Amanda Howell & Shane Rose talk Saddle Fitting:



Amanda Howell

Sydney 2000 Individual Event Rider, Winner of Australasia Melbourne International 3 day event 2* on Zoom 2005.

"I know what it's like to have tight shoes or a badly fitting helmet – I can't perform to my best because my equipment is annoying rather than assisting. Therefore I make sure all of my saddles are correctly fitted to each horse. This ensures I concentrate on the important aspects – harmony & understanding between my horses and I. Not only are my horses comfortable, I also sit straighter, centred and balanced – I hardly even notice the saddle is there. I have my saddles checked and fitted on a regular basis, it's a small fee compared to the upkeep of your horse and a major factor in determining comfort." Amanda Howell



Shane Rose

Top level Australian & international eventer, recently represented Australia at the World Equestrian Games & placed 3rd at Burghley 4*.

"Badly fitting saddles are not only painful for our horses, they also hinder the riders balance and position. If the rider is not balanced, they cannot effectively communicate with their horse. It is essential that all saddles are correctly fitted to ensure the horse and rider communicate without interference and without pain. Our horses are athletes and it is vital that our equipment fits correctly to allow our horse to concentrate on the job at hand...winning! No athlete can perform at their best with ill fitting gear" Shane Rose

WHY SHOULD YOU ONLY USE AN ACCREDITED SADDLE FITTER?

When it comes down to it, saddle fitting is all about the health of your horse and the performance of you both as a single functional unit. Top performance only comes from your horse being fit and the two of you operating as a team. As the saddle is the major interface between horse and rider, the fact that proper saddle fitting is essential is indisputable. Its what constitutes proper saddle fit that seems to generate the most debate and confusion - quite simply this should not be so. The principles of good saddle fitting are straightforward and above all logical.

Its all about Position, Angle, Balance and Weight Distribution.

There is no need for saddle fitting to be about opinions or theories. The Accredited Saddle Fitters of Australasia (ASFA) teach these principles to their members and stand by them as 'the standard' in saddle fitting.



Endorsed by the
Australian Veterinary
Chiropractic Association
www.chirovet.com.au



**Accredited
Saddle
Fitters of
Australasia**

Invest in the best – look for the ASFA symbol.

Selected Level II Saddle Fitters are also
now available at Horseland stores.

Standard Saddle Fit - **\$75**

Full Range Fit and level II - **\$95**

Mileage conditions apply over 25km from store.

To find your nearest Accredited Saddle Fitter ask
at any Horseland store or check our website.

www.horseland.com.au

and click on services.

ASFA - setting the industry standard.



We live horses too!

Visit www.horseland.com.au

WANDIN ONE DAY EVENT PROGRAMME OF EVENTS

Saturday 25th November 2006

Dressage

8.00 a.m. – 12.15 p.m.	Training
8.00 a.m. – 12.30 p.m.	Introductory
10.00 a.m. – 3.00 p.m.	CNC *
11.30 a.m. – 5.00 p.m.	Pre Novice
1.00 p.m. – 4.30 p.m.	Preliminary
1.00 p.m. – 4.30 p.m.	Junior Pre Novice
4.00 p.m. – 6.00 p.m.	C N C**

Showjumping

11.00 a.m. – 4.00 p.m.	Ring 1 Training 2 - Introductory - Training 3
11.30 a.m. – 3.30 p.m.	Ring 2 Training 5 - 4

Cross Country ('Little Wandin')

12.25 p.m. – 12.35 p.m.	Training 2
12.50 p.m. – 1.13 p.m.	Training 5
1.30 p.m. – 2.38 p.m.	Training 4
2.55 p.m. – 4.35 p.m.	Introductory
4.40 p.m. – 5.20 p.m.	Training 3
2.00 p.m.	Presentations - Training 2 & 5
3.30 p.m.	- Training 4
5.00 p.m.	- Introductory
6.00 p.m.	- Training 3
7.00 p.m.	BBQ & Music at the "Woolshed"

Sunday 26th November 2006

Cross Country

9.00 a.m. – 10.20 a.m.	Preliminary ("Little Wandin")
11.00 a.m. – 1.20 p.m.	Junior Pre Novice & Pre novice ("Main Wandin Course")
1.40 p.m. – 2.50 p.m.	C N C *
3.10 p.m. – 3.50 p.m.	C N C **

Showjumping

11.30 a.m. – 2.10 p.m.	Ring 1 Preliminary
8.30 a.m. – 11.10 a.m.	Main Arena Junior Pre Novice & Pre Novice
11.45 a.m. – 1.00 p.m.	C N C *
1.45 p.m. – 2.20 p.m.	C N C **
4.30 p.m.	Presentation of Prizes

ACKNOWLEDGMENTS

The Committee wishes to gratefully acknowledge the support of



for their sponsorship of the November 2006 Wandin One Day Event.

COMMITTEE & OFFICIALS O.D.E. 2006

President:	Heather Dynes
Hon. Organiser:	John Anker
Secretary:	Lorraine Burgi
Admin. Office:	Nan Cleven, Mary Cullen, Sue Hodgson
Treasurer	Arthur Taft
EFA Technical Delegate:	Geoff Sinclair
Assistant EFA Technical Delegate:	Lee Norris
Hospitality Co-ordinators:	Marg Neal, Angela Anker, Heather Dynes
Catering for Committee & Helpers:	Lynda Verheyen
	Bay Fildes, Janet Steele, Mardi Pietsch, Kim Moore, Janet Norris, Lyle Norris
Medical Officers:	Event Medical Services Australia
Vet:	Lilydale Veterinary Centre
Farrier:	Charles East
Scoring Liaison:	Scott Strachan
Chief Scorer	K TRIALS... Bill Penrose
Scorers:	Bob Aitken, Phil Stacey, Fran Wellington, Nicole Rouget, Sue Wills, Gary Embry
Commentators:	Mary-Jane Crabtree, Emily Anker, Berwyn Prentice, Laurel McKenna
Ground Managers:	Cameron Gunn, Peter Burgi
Bikes:	Rebekah Harris, Mitchell Smith, Jordon Smith, Jake Bakker
Jury of Appeal:	Jan Colclough, John Anker, Mary-Jane Crabtree,
Presentations:	Michelle Steinecker

SHOWJUMPING:

Co-ordinator:	Arthur Taft
Designers:	Bruce Milne, Brian Hodgson
Judges:	Dr Anne Jones, Kate Hodgson, Michelle Steinecker, Tracey Neal
Marshalls/Pencillers/Crew:	Emily Hodgson, Leah Graham, Morgan Bryant, Debbie Turnbull, Julie Taft, Jackie Priestley, Rachel Massih, Lisa Gunn, Merle Siddle, Warrick Siddle, Peter Sinden Roach, Matthew Steele, John Freeman, Troy Collins, Peter Vandenbrink, Charleen Smith, Darren Smith, Mandy Bryant, Mason Bryant.

COMMITTEE & OFFICIALS O.D.E. 2006

DRESSAGE:

Co-ordinators: Veronica Harris, Liz Norris
Pencillers/Marshalls: Cathy Dineen, Eloise Deen, Amelia Emery, Lisa Vincent,
Kendall Cunningham, Ashleigh Lear, Margaret Conway, Sue Sedeliese,
Maureen Mullally, Jeanette Perce, Friederike Veit, Laura Sykes, Emily Deen,
John Hunter, Carol Thornycroft, Kathleen Keen, Sonia & Dennis Ball, Merle
& Warrick Siddle

Gear Check: Lee Corbett, Deanne Aldridge
Crew: Terry Wood, Ron Garrett

JUDGES

CNC **: Jan Colclough, Heather Buckland
CNC *: Jan Colclough, Heather Buckland
Pre-Novice: Bev Shandley, Susan Dunn
Junior Pre-Novice: Pam Edwards
Preliminary: Marion Horsfall, Claire McMorrison, Richard Thirkell
Introductory: Monica Cook, Christine Sudul, Catharina Corton
Training 2: Chris Townsend
Training 3: Fiona Normand
Training 4: Jules Syme, Kris Ford
Training 5: Sandra Norster

CROSS COUNTRY:

Controller: Richard Mitton
Radio Operators: Susie Poyner, Kirsten Crick, Mary Reikert, Laura Earey, Garry Thornycroft,
John Anker, Terry Wood
Chief Stewards: John Anker, Terry Wood
Course Builders: Ewan Kellett, Cameron Gunn, John Anker
Course Crew: Tony Johnson, Brian Copeland, Peter Burgi, David Bailey,
William Anker, Brendan McKenna
Co-ordinators: Terry Wood, Eliza Fildes, Nicole Rouget

Speed and Endurance Officials:

Jock Fraser	Pat Cullen	Robyn Woodbridge
David Rowlands	Kerry Proctor	Tarryn Proctor
Veronica Harris	Colleen Sinden-Roach	Jacinta Sinden Roach
Roger Kane	Laura Henderson	Jane Oritiz
Lucy Hawkins	Jess Cann	Natalie Logan
Lesley Taylor	Anna Briggs	Emily Sykes
Madeliene Daly	Tayla McConnell	Jenny Shannon
Bec Smith	Sylvie Heywood	Kasey Massih
Natalie Ford	Amy Thornycroft	Jan Dear
Mavis Gussenhoven	Hannah Edwards	Laura Sykes
Alison Hargraves	Jackie Hargraves	Keven Benson
Rowan McKeon	Alison Benson	Analiese Kyte
Olivia McKeon	Stella Foley	Caitlen Roach
Tegan Crick	Rikki Carter	Tas Sculthorpe
Nikki Davis	Chelsea Darnell	Paddy Reardon
Pauline Darnell	Daisy McGrath	Jackie Priestley
Laura Rosenboom		

PRESIDENT'S REPORT

Welcome to another action packed Wandin Park Event.

At every event, Sponsors play an important and vital role, and I am thrilled that at this event Horseland are once again our major sponsors.

We are indeed fortunate and most grateful that we have this continued sponsorship each year.

I also thank Lilydale Veterinary Centre for sponsoring their veterinary assistance over this weekend.

An Event this size can only be made possible by the valued support of committee members and so many enthusiastic people who willingly volunteer their time. The achievements of an event are the results of a combined effort put in by all. We are dependant on volunteers for the future of Eventing and I sincerely thank you all for your dedication and unfailing commitment.

I would like to thank John and Angela Anker for the use of their fabulous eventing venue Wandin Park.

We are so fortunate to be able to hold our Events on this beautiful property where all competitors and spectators can enjoy the Wandin Park facilities.

I especially thank John for the huge number of hours put in designing and organising this exciting course.

I wish all competitors good luck and an enjoyable weekend.

Heather Dynes



“Offering a specialised and personal service for a wide range of patient care”

Our dedicated staff are trained in specialised areas such as

Diagnostics	Surgery	Dermatology	Lameness
Radiology	Ultrasonography	Endoscopy	
Equine Artificial Insemination and reproduction			
In-house laboratory and pathology			
Adjunctive therapies including acupuncture and myotherapy			
Pet grooming and hydrobath service			

We pride ourselves in providing the highest quality and advanced medical, surgical and specialised care for your pets.

Lilydale Veterinary Centre
3 Maroondah Hwy, Lilydale, 3140.
(03) 9735 4211
Yarra Valley Equine Hospital
1300 76 222 4

Yarra Valley Veterinary Clinic - Healesville
87 Maroondah Hwy, Healesville, 3777.
(03) 5962 6811

lilydalevet@bigpond.com.au

HORSELAND WANDIN ONE DAY EVENT

25th November & 26th November 2006

The Wandin Park Association gratefully acknowledges the generous sponsorship of Horseland for the November 2006 event.

CNC**

1st	\$500 (\$150 Product, \$230 cheque + Rug)
2nd	\$300 (\$140 product, \$160 cheque)
3rd	\$200 (\$100 produce, \$100 cheque)
4th	\$160 (\$80 product, \$80 cheque)
5th	\$140 (\$70 product, \$70 cheque)
6th	\$120 (\$60 product, \$60 cheque)

CNC*

1st	\$400 (\$120 product, \$160 + Rug)
2nd	\$220 (\$110 product, \$110 cheque)
3rd	\$180 (\$90 product, \$90 cheque)
4th	\$140 (\$70 product, \$70 cheque)
5th	\$120 (\$60 product, \$60 cheque)
6th	\$100 (\$50 product, \$50 cheque)

PRE NOVICE (2 Sections)

1st	\$300 (\$90 product, \$90 cheque + Rug)
2nd	\$160 (\$80 product, \$80 cheque)
3rd	\$140 (\$70 product, \$70 cheque)
4th	\$120 (\$60 product, \$60 cheque)
5th	\$100 (\$50 product, \$50 cheque)
6th	\$80 (\$40 product, \$40 cheque)

JUNIOR PRE NOVICE

1st	\$250 (\$90 product, \$40 cheque + Rug)
2nd	\$160 (\$80 product, \$80 cheque)
3rd	\$140 (\$70 product, \$70 cheque)
4th	\$120 (\$60 product, \$60 cheque)
5th	\$100 (\$50 product, \$50 cheque)
6th	\$80 (\$40 product, \$40 cheque)

PRELIMINARY (3 sections)

INTRODUCTORY (3 sections)

TRAINING (5 sections)

1st	Presentation Rug
2nd	\$50 product
3rd	\$40 product
4th	\$30 product
5th	\$20 product
6th	\$10 product

Unmounted Presentation: 1st Placed horse to be led.

All Sections: Rosettes presented to 8th place.

Except: Training 3 and CNC* to 10th place,

Training 2 and CNC to 6th place.**

THE COMPETITION

Wandin Park Horse Trials is a One Day Event. In the world of eventing there are also two day and three day events.

There are three phases of competition in a One Day Event.: Dressage, Cross Country and Show Jumping, each requiring skills of thorough training, precision and boldness.

DRESSAGE:

C N C **	FEI 2005 CCI **(B)
C N C *	FEI 2005 CCI *(B)
Pre Novice / Junior Pre Novice	2.3
Preliminary	1.4
Introductory / Training 3	1.3
Training 4	1.2
Training 5	1.1

Penalties: 1st error of course	2 penalties
2nd error of course	4 penalties
3rd error of course	8 penalties
4th error of course	elimination

SHOW JUMPING:

C N C **	Max. Height 1.20 m
C N C *	Max. Height 1.15 m
All Pre-Novice Classes	Max. Height 1.10 m

Penalties: First disobedience	4 penalty pts
Second disobedience	Elimination
Knocking down an obstacle	4 penalty pts
Fall of horse	Elimination
Fall of rider	8 penalty pts
Second fall of rider	Elimination
Error of course not rectified	Elimination
Retaking of an obstacle already jumped	Elimination
Jumping obstacle in the wrong order	Elimination
For every commenced second in excess of the time allowed	1 penalty pt
Exceeding the time allowed (which is twice the time necessary)	Elimination

CROSS COUNTRY

Please refer to the plan in the centre of the program. This course consists of fixed fences with the following details:

Cross Country	Max. Fence Height	Speed	Distance	Time
CNC**	1.15m	550mpm	3025m	5 min. 30 sec.
CNC*	1.10m	525mpm	2887m	5 min. 30 sec.
Pre Novice Classes	1.05m	500mpm	2625m	5 min. 15 sec.
Preliminary	0.90m	450mpm	2400m	5 min. 20 sec.
Training 3 / Introductory	0.75m	400mpm	2000m	5 min.
Training 4	0.60m	350mpm	1575m	4 min. 30 sec.
Training 5	0.450	300mpm	1300m	4 min. 20 sec.

HORSELAND WANDIN

ONE DAY EVENT 2006 FENCES

CNC**

1	Arch
2	Wandin Park Arch
3	Pedestrian crossing
4	Manor
5AB	Big 7
6ABC	Bank
7	Massif Oxer
8	Unfinished bridge
9ABC	Ayers Rock
10	Burgi Fruits
11	Toothbrush
12	Horseland Hurdle
13AB	Rustic Tables
14ABCD	Wandin Which Way
15AB	Quarry
16AB	Quarry
17	Keyhole
18AB	Box Hedge
19	Barn
20AB	Lake
21AB	Lake
22	Domain Chandon Bottles
23	Cordwood

PRE NOVICE

1	Arch
2	Wandin Park Arch
3	Woodpile
4AB	Wood Mill
5AB	Jetty
6	Banana Log
7	Style
8ABC	Rails & Ditch
9AB	The Hitch
10AB	Wandin Which Way
11ABC	Quarry
12	Quarry
13	Harvey's Harvest
14AB	Wine Barrels
15	Shed
16AB	Lake
17	Garden Mound

CNC*

1	Arch
2	Wandin Park Arch
3	Hayrack
4AB	Stockman's Hut
5ABC	Bank
6	Wood Mill
7ABC	S Bends
8	Triple Bar
9AB	Palisade
10AB	Hunter Brush
11	Hot Shot Apex
12ABC	Wandin Which Way
13	Footbridge
14	Quarry
15	Quarry
16	Quarry
17AB	Pine Boxes
18	House
19	Lake
20AB	Lake
21	Garden Mound

HORSELAND WANDIN

ONE DAY EVENT 2006 FENCES

Preliminary/Training 2

1	Thomas the Tank Engine
2	Seat
3	Massif Oxer
4AB	Ditch & Rail
5	Shark's Teeth
6	Road Roller
7	Brush
8ABCD	Apex
9	Boom Gate
10	Trakhener
11	Seat
12	Hay Baler
13AB	Water Trough
14AB	Little Flyover
15ABC	The Pond
16AB	Steps
17	Tidworth
18	Wandin Park Frame

Introductory/Training 3

1	Thomas the Tank Engine
2	Flower Bed
3	Oxer
4AB	Ditch & Rail
5	Sled
6	Shark's Teeth
7	Picnic Table
8	Ditch & Tyres
9	Trakhener
10	Blue Barrels
11	House
12	Seat
13ABC	Fly Over Bank
14AB	The Pond
15	Which One
16	Wandin Park Frame

Wandin Riding Academy

Quayle Road, Wandin North, Vic. 3139

Ph: 03 5964 4613

‘Tooroonga’ and ‘Wandin Park’

Agistment, Lessons, Training and Saddlery

Lessons – Beginner to Advanced for children and adults.

Agistment – Private paddocks to agistment at Wandin Park.

Ideal for retired or resting horses.

HORSELAND WANDIN

ONE DAY EVENT 2006 FENCES

Training 4

1	Thomas the Tank Engine
2	Picket Fence
3	Little Oxer
4	Ditch
5	Ski Ramp
6	Brush
7	Seat
8	Doggie
9	Stock Ramp
10ABC	Cavalletti
11	The Rock
12	The Pond
13AB	The Steps
14	Mini Zig Zag
15	Wandin Park Frame

Training 5

1	Thomas the Tank Engine
2	Triple Bar
3	Wood Pile
4	Ditch
5	Brush Vee
6AB	Lambing Pen
7	The Wattles
8	The Barrels
9	Tyres
10AB	Flyover
11	The Pond
12	Homestead
13ABC	Slide
14	At Last "W"

ACKNOWLEDGEMENTS

*The Committee wish to thank
the following:*

Horseland – for their generous sponsorship.

Max Wilson for plan of cross country course

Maroondah Printing

Lilydale Veterinary Centre

Lionel Wilson – Landscaping

SECTION 1**TRAINING 2**

Dressage Ring 3 Saturday 8 a.m.

Showjumping Ring 1 Saturday 11.00 a.m.

Cross Country Saturday 12.25 p.m.

No.	Rider	Horse	DR.	S.J.	END	TOTAL	PLACE
1	Annika Van Vuren	MAKE A SPLASH					
2	Wyett Cridge	SPRITE KNIGHT					
3	Leah Rodwell	PLAYBOY					
4	Bryn Thomas	SIR WALTER'S AMULET					
5	Donna Hope	EAGLE ROCK					
6	Paula Balchin	MAYSHIEL					
7	Lisa Hocking	TANTALUS					
8	Caitlin Brady	CG ON THE ROCKS					
9	Hannah Way	GENGHIS KHAN					
10	Elizabeth Hughes	ROBERT HENRY					
11	Libby Riekert	CARL					

CROSS COUNTRY PENALTIES

1st refusal, run out or circle of a horse at a jump..... 20 penalty pts

2nd refusal, run out or circle of a horse at same jump..... 40 penalty pts

3rd refusal, run out or circle of a horse at same jump..... Elimination

Fall of horse at a jump 60 penalty pts

Second fall of rider Elimination

Error of course not rectified Elimination

Omission of obstacle or boundary flag Elimination

Retaking an obstacle when already jumped Elimination

Jumping obstacle in wrong order Elimination

These penalties are cumulative

For every commenced period of one second in excess of the optimum time 0.4 p/sec

Exceeding the time limit (twice the optimum time) Elimination

Completing cross country course more than 20 seconds

UNDER optimum time (for pre-novice and below only) .. 0.4 p/sec in excess of 20 seconds**Elimination and Retiring:**

Competitors eliminated or retiring from any part of the course for any reason whatsoever shall do so at a walk and shall take very precaution to avoid disturbing other competitors. They shall not jump any fences after retiring or elimination.

SECTION 2**TRAINING 5**

Dressage Ring 8 Saturday 8.00 a.m.

Showjumping Ring 2 Saturday 11.30 a.m.

Cross Country Saturday 12.50 p.m.

No.	Rider	Horse	DR.	S.J.	END	TOTAL	PLACE
12	Gabriella Van Vuren	CIMERON NIGHTLIFE					
13	Mason Bryant	MISS PENNY					
14	Georgia Hill	RUFFY ROADS CHRISTAL ROCK					
15	Naomi Betts	SINABAR TROY					scratched
16	Alice Ormrod	MACCA					
17	Neva Brunning	WG HOCUS POCUS					
18							
19	Claire McDermott	IRISH RULETTE					scratched
20	Sally Burton	BAMAGA					
21	Jarryd Stanley	AUSTIN					
22	Joanne Parton	TICKLE ME PINK					
23	Lauren Halstead	REGGIE					
24							
25	Lili Gearon	SUMMERVIEW APPLIKAY					
26	Allison Quinn-Kelly	GALAXY SHEEN					scratched
27	Leah Aubert	ARCTIC FIGHTER					
28	Tamila Oehm	MARABILLA STAR					
29	Fiona Girys	GREY SMUDGE					
30	Jodie Dowie	S.R QUIET ACHEIVER					
31	Wendy Christensen	HERCULES MORSE					
32	Kati Nemeth	THE LAST DIVA					scratched
33	Jessica Danks	RAHFFI					
34	Tara Howard	ABBIE					

CONDITIONS

- These horse trials will be conducted under the E.F.A. Rules for Official Horse Trials, F.E.I. Rules for Young Riders and Juniors and F.E.I. Rules for the Three Day Event.
- LIABILITY:** Neither the Organising Committee nor the Equestrian Federation of Australia, nor the owner of the property, accept any liability for accident, damage, injury or illness to riders, spectators or any person or property whatsoever.
- RESERVATION:** The organisers reserve the right:
 - To cancel any class or event.
 - To divide any class.
 - To alter the advertised times.
 - Refuse any entry, with or without reason.
 - To combine any classes.
- FORBIDDEN ASSISTANCE:** Outside assistance is forbidden, under penalty of elimination. Any intervention by a third party, whether solicited or not, is considered forbidden assistance. Catching a loose horse, helping the rider adjust his or her saddlery, or to remount after a fall is permitted.

ROSS ROAD.

HORSELAND - WANDIN ONE DAY EVENT NOVEMBER 2006.

DARLING ROAD

CNC * *
23 OBSTACLES
GREEN MARKERS.

COURSE LENGTH
TIME FOR COURSE
TIME LIMIT

3208 METRES.
5 MIN. 50 SECS.
11 MIN. 40 SECS.

CNC *
21 OBSTACLES
YELLOW MARKERS.

COURSE LENGTH
TIME FOR COURSE
TIME LIMIT

3018 METRES.
5 MIN. 45 SECS.
11 MIN. 30 SECS.

PRE-NOVICE
17 OBSTACLES
PINK MARKERS.

COURSE LENGTH
TIME FOR COURSE
TIME LIMIT

2750 METRES.
5 MIN. 30 SECS.
11 MINUTES.

BOOM GATE 9.

BARRELS 8 TYRES 9

TRAKHENER 9

TRAKHENER 10.

WATTLES 7

STOCK RAMP 9

DITCH & TYRES 8

APEX 8 ABCD

SEAT 11.

WATER TROUGH 13 AB.

BLUE BARRELS 10

SEAT 7

DOGGIE. 8

HAY SAILER. 12 11

HOUSE.

BRUSH 7 15

PICNIC TABLE 7

ROAD ROLLER 6

SKI RAMP 5

LAMBING PEN. 6

SHARKS TEETH 5

BRUSH VEE 3

SLED 5

DITCH & RAILS 4 AB.

OXER 3, 3 3

TIDWORTH 17

ZIG ZAG / w WHICH ONE 15

FRAME 18 15 16

SEAT / FLOWER BED / PICKET FENCE / TRIPLE BAR 2 2 2 2

WOOD PILE. 3

FLYOVER 14 AB.

13 ABC 12 AB.

12 ABC CAVALLETI.

11 ROCK.

POND 15 ABC.

14 AB.

12 11

STEPS 16 AB

THE STEPS / SLIDE 13 AB 15 ABC.

HOMESTEAD 12

START.

THOMAS THE TANK ENGINE 1. 1 1 1

SPEED: 450

TIME: 5 MIN

LIMIT: 10 MIN



LITTLE

PRE

TR 2. GR

180

240

SPEED: 450

TIME: 5 MIN

LIMIT: 10 MIN

HORSELAND HURDLE 12

RUSTIC TABLES 13 AB.

HOT SHOT APEX. 11

HUNTER BRUSH. 10 AB

THE HITCH 9 AB.

RAILS & DITCH 8 ABC

TOOTHBRUSH 11

STILE 11

PALIS. 11

WANDIN 10 AB
WHICH WAY 12 ABC
14 ABCD.

FOOTBRIDGE 13

QUARRY 15 ABC

14 15 16

11 ABC. 12

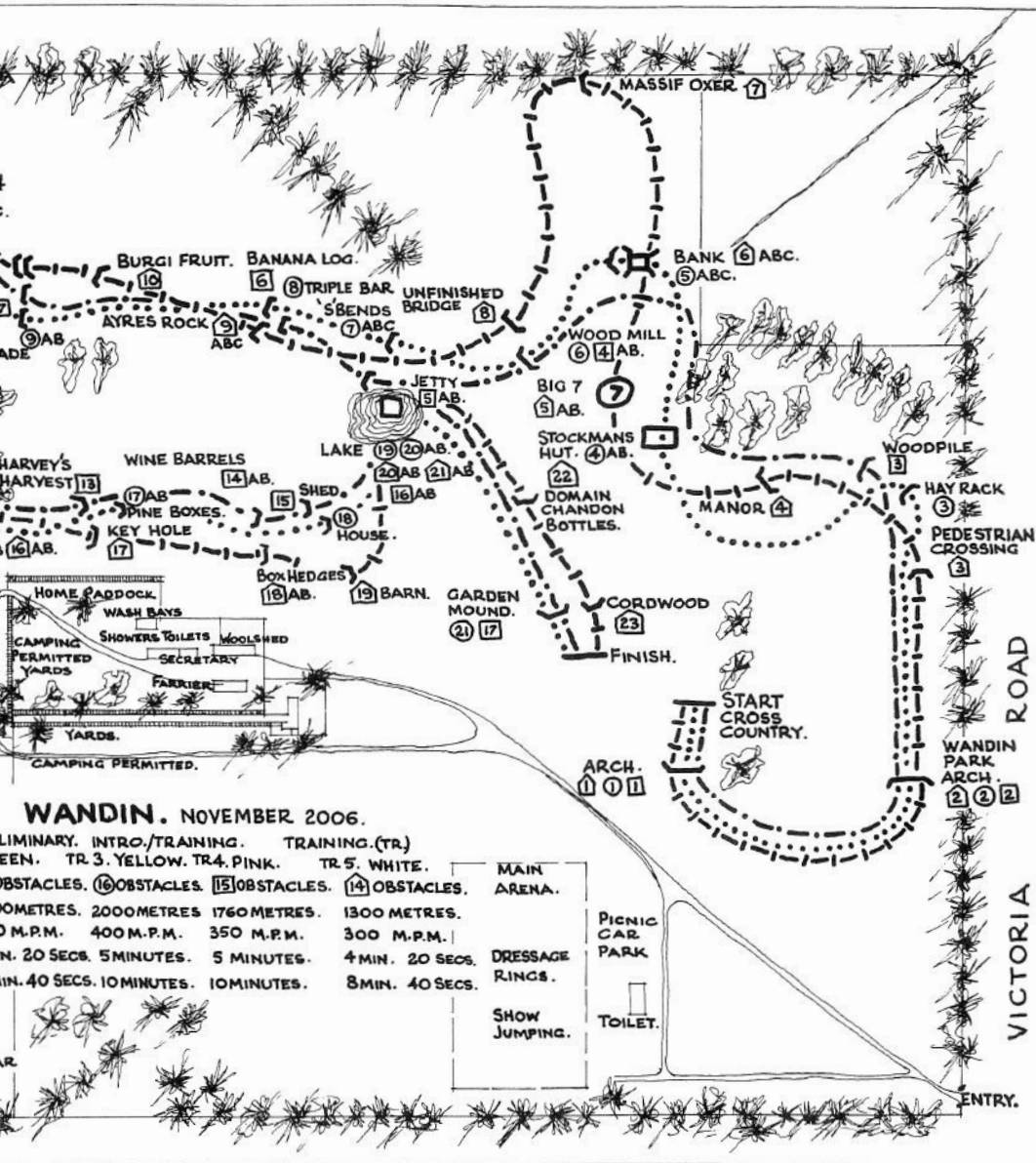

SECTION 3

TRAINING 4 (1)

Dressage Ring 4 Saturday 8.00 a.m.

Showjumping Ring 2 Saturday 2.30 p.m.

Cross Country Saturday 1.30 p.m.

No.	Rider	Horse	DR.	S.J.	END	TOTAL	PLACE
35	Jessica Ball	CRYSTAL					
36							
37	Elise Coulson	LITTLE MISS					
38	Zoe Bruce	MOUSEKETTER					
39	Anne Bakker	THORWOOD ROYAL GOSSIP					
40	Narelle Walker	PENROSE FIREDANCE					
41	Penny Hollonds	VIVA LUCILLE					
42	Renee Cellante	MONTYCARLO					
43	Mary Curran	TOPAZ					
44	Naomi Mays	DB MAGICAL MOMENTS					scratched
45	Walter Berger	JARRAH					
46	Georgie Smith	SPOOKY					
47	Claire Hartnett	KOROBAY					
48	Meg Shannon	MARSALA PARK HARRY POTTER					
49	Emily McQueen	FELIX					
50	Gillian Weiner	WILL O WISP					
51	Kimberly Schick	CENTAUR PARK SOUND WAVES					
52	Nicole Gilbert	WARRAMATE MAYNE EVENT					
53	Kylie Chambeyron	MANDOLIN WIND					
54	Amy Thorneycroft	HARDY					
55	Erin Smith	ALICE					
56	Felicity Ahern	CARRRICK					
57	Jacki Wakefield	SIR ANNABAA					
58	Kate Norman	OSCAR					
59	Sharlene Wilson	BENNY					
60	Joanne Read	LE GRANDE HERCULES					
61	Hannah Kennedy	BIMBADEEN BELINDA					
62	Aeriel Bunting	MIDNIGHT RENDEVOUS (ROCKY)					
63	Cherie Mills	VANCOUVER PARK DOLLAR GIRL					
64	Robyn Woodbridge	PADDINGTON BEAR					
65	Virginia Howell	RYALFA JUST JAXONVILLE					
66	Brenna Garlick	PITSY					
67	Donna Oehm	WOODLEIGH CHAMELEON					
68	Barbara Sanders	GLENLOCK PROUD					
69	Tiffany Higgins	FREEDOM RIOT					

SECTION 4

TRAINING 4 (2)

Dressage Ring 2 Saturday 8.00 a.m.

Showjumping Ring 2 Saturday 12.30 p.m.

Cross Country Saturday 2.05 p.m.

No.	Rider	Horse	DR.	S.J.	END	TOTAL	PLACE
70	Will Enzinger	ESB ISISH ECHO					
71	Sam Reynolds	RUBY					
72	Stephanie Estcourt	ESB IRISH DIGNITY					
73	Bianca Treverton	CLEO PARK ON Q					
74	Mathew Steele	AFTER HOURS					
75	Nina Simons	BALLAHOWE MR LOFTY PR					
76	Erin Anderson	ESB IRISH BRAVEHEART					
77	Susan Lewis	FLEET STREET FLYER					
78	Matthew Patmore	BONANZA					
79	Elizabeth Walker	ZORRO					
80	Nerelie Waddell	RAFFIKI					
81	Melissa Wheeler	CHANCES					
82	Christina Gledhill	STARWYN JUST DANDY					
83	Denise Elphinstone	URI CHEVAL					
84	Sherri Morley	STAGE LIGHTING					
85	Deanne Smith	BARNABY LAD					
86	Amanda Habjan	RUBEN					
87	Sara Jacobson	BALCK DOUGLAS					
88	Elaine Robl	BILLY THE KID					
89	Tanya Handler	MICKEY					
90	Katie Allen	KAYLA					
91	Tracy Allen	SUNNY ON THE SIDE					
92	Marissa Morrison	ASCOT GIRL					
93	Michelle Loone	GO WITH THE FLO					
94	Leah McTaggart	DEKODA					
95	Emma Stephens	DEAR PRUDENCE					
96	Hayley Harper	ROVE					
97	Jessie Pope	SHADRACH					
98	Ellen Sherwood	KAPETA PRELUDE					
99	Pam Barkley	PAIHIA ROB ROY OF ASTRAL					
100	Ashlee Jobe	ESB IRISH NIMBUS					
101	Jean Francis	MINERS ARCH					
102	Anthea Buckland	MONTANA					
103	Amber Howard	SCARLETT					

SECTION 5

INTRODUCTORY GROUP 1

Dressage Ring 5 Saturday 8.00 a.m.

Showjumping Ring 1 Saturday 12.00 p.m.

Cross Country Saturday 2.55 p.m.

No.	Rider	Horse	DR.	S.J.	END	TOTAL	PLACE
104	Katja Weimann	TOMAHAWK TOM					
105	Emily Anker	WESTY					
106	Mia Sell	MAXIMUS MERIDIOUS					
107	Hayley Smith	ZIP					
108	Amelia Corallo	ESB IRISH ALL OVER					
109	Stuart Walker	SPRING CREEK VICTOR					
110	Danielle Hollowood	EQS WOODLEIGH FAUST					
111	Nicole Bailey	ROWANVALE DELANEY					
112	Deanne Smith	AUSTRAL PARK ARIELLE					
113	Georga Cowan	GP ROUGH PLACE					
114	Rhenin Proctor	ESB IRISH JAZZ					
115	Zoe Hawker	GREY NOTE					
116	Adam Benson	ESB IRISH INNOCENCE					
117	Callum Fitzgerald	FURIOUS D					
118	Asha Warnock	MR BRIGHTSIDE					
119	Emma Vowles	ELLESMERE CAVANAGH					
120	Kerrie Standish	GLENFERRIE GAMBLER					
121	Naomi Betts	SINABAR BARNSTORMING					
122	Lacey Paternoster	LITTLE FOOTE					
123	Tammy Chippindall	BALMORAL SUN					
124	Kerri Cooper	KERRINDA DONNER-DUETT					
125	Tayla O'Dea	ME & JACK					
126	Elizabeth Kennedy	WIRILDA SKITE					
127	Rebecca Barling	CLYDE					
128	Samantha Holland	SOLO					
129	Hunter Doughty	ON A HIGH					
130	Anita Joseph	PUSHKA					
131	Lynette Scott	RL MERINDA HOLLY					
132	Erin Giddings	SOOLERON					
133	Rosemarie Hazard-Ellis	MONTEGO BAY					
134	Katherine Ford	HILLVIEW PARK LINEAR					
135	Jessie McCann	RMRAPSYDIE					
136	Charlotte Littlefield	DAPPER DAN					
137	Olivia Peacock	CHANCES WILL BE					

BARBEQUE AND MUSIC
SATURDAY 26th NOVEMBER 7.00 p.m.
WOOLSHED, WANDIN PARK

MUSIC FOOD REFRESHMENTS COMPETITORS & SUPPORTERS WELCOME

SECTION 6

INTRODUCTORY GROUP 2

Dressage Ring 6 Saturday 8.00 a.m.

Showjumping Ring 1 Saturday 1.00 p.m.

Cross Country Saturday 3.29 p.m.

No.	Rider	Horse	DR.	S.J.	END	TOTAL	PLACE
138	Angela Bence	BIDA					
139	Brooke Howarth	IN THE ZONE					
140	Julia Poletti	POKEY					
141	Brigitte Pattinson	GORDON					
142	Nadine De Luca	CAUSING HAVOC					
143	Rebecca Anker	BOUNDARY ROAD					
144	Lisa Muirhead	DIGGA					
145	Francesca Greene	HARLEQUIN					
146	Ashlee Whitworth	PAY THE BILL					
147	Angie Dure'	REBUS					
148	Lorraine Pope	REGAL PARK ATLANTA					
149	Shanyn Heuvel	PHIL					
150	Melissa Ball	DIAMOND PARK ROYAL AFFAIR					
151	Sarah Phillips	TOPPER					
152	Sarah Schroder	TAKE NOTE					
153	Ellen Sherwood	KAPETA KIP					
154	Hayley Smith	VAIDA					
155	Michelle Barkley	PAIHA VOE					
156	Elissa Roberts	NEON GENT					
157	Angus McKinnon	ROCK SOLID					
158	Amelia Corallo	ESB IRISH GEM					
159	Elle Berry	INTERCESSION					
160	Fiona Wernke	UPRIGHT					
161	Chantelle Spiller-Ball	MOONLIGHT SHADOW					
162	Mia Sell	RV CHEVROLET					
163	Jennifer Mainland	DONATTO					
164	Sally Yeomans	VIEWBANK PARAMOUNT					
165	Tarryn Proctor	ESB IRISH FOREVER					
166	Stacey Sjogren	OBVIOUS INTENTIONS					
167	Kate Green	GREY INTRIGUE					
168	Wendy Whiting	DAPHNE					
169	Libby Price	DOOZY					
170	Chrissy O'Hanlon	MR ZED					
171	Pippi Margetts	CLANCY OF THE OVERFLOW					

SECTION 7

INTRODUCTORY GROUP 3

Dressage Ring 7 Saturday 8.00 a.m.

Showjumping Ring 1 Saturday 2.00 p.m.

Cross Country Saturday 4.03 p.m.

No.	Rider	Horse	DR.	S.J.	END	TOTAL	PLACE
172	Libby McDonald	EARL OF LOXLEY					
173	Sue Margetts	JUMBO					
174	Harriet Craig	MAC DINERO					
175	Laura Williams	JIGSAW PUZZLE					
176	Jacqui Bladier	BLATAN BARNABY					
177	Sylvie Heywood	ESB IRISH GIG					
178	Kathy Minchin	RIPPA ZIG					
179	Alexandra Barry	DYNAMIC VENTURE					scratched
180	Amy McDonald	TROJAN WARRIOR					
181	Sally Hudson	ELITE AMBITION					
182	Peta Elstrek	BULLET PROOF					
183	Katherine Crouch	PRIVATE BANK					
184	Kirbi Bound	BLUE CHIP DEALER					
185	Claire Black	LYNLEA PAPER IMAGE					
186	Katja Weimann	BP WINTERSTERN					
187	Robert Goodwin	PRINCE ROCOCO					
188	Hayley Pemberton	MAJIK IMPRESSION					
189	Tiffany Higgins	SPECIAL PACKAGE					
190	Kendall Etches	LORD TUMBY					
191	Belinda Kirkham	VAUDEVILLE PERFORMER					
192	Victoria Henschke	INVERNESS SIRAMI					
193	Greg Way	CAESAR					
194	Bronwyn Farrar	MISS VEE					
195	Craig Vermay	BROWN ARCHER					
196	Anna Bracken	KELSO AMBELLA					
197	Georgia Harkin	JACK IN A BOX					
198	Melanie Owen	KENDALEE WASHINGTON					
199	Cassie Lowe	KOKO BLACK					
200	Emily Anker	MAVERICK					
201	Melissa Ball	DIAMOND PARK BOLD AS BRASS					
202	Angela Bence	TALI					
203	Brooke Howarth	PRESLEY IS BACK					
204	Cassandra Hancock	OLIVER					
205	Will Enzinger	YV ALLANBRIDGE CORDELIA					

SECTION 8

TRAINING 3

Dressage Ring 1 Saturday 8.00 a.m.

Showjumping Ring 1 Saturday 3.00 p.m.

Cross Country Saturday 4.45 p.m.

No.	Rider	Horse	DR.	S.J.	END	TOTAL	PLACE
206	Renee Carman	TARRANGOWER APOLLO					
207	Asha Warnock	JACK FROST					
208	Melanie Bate	CONSPIRACY					
209	Hayley Mollison	PLATINUM					
210	Chloe Mowson	TEQUILA					
211	Sarah Hall	NAWARRAH PARK HAPPY GILMORE					
212							
213	Emma Riseley	SEVEN					
214	Wendy Jeffree	YONGANA SUNSET DREAMING					
215	Tracy Allen	SUNSET SAM					
216	Paul Rogers	C. S. TATIANA					
217	Chelsea Anne Priestley	MISTY					
218	Sarah Robertson	SMOKEY					
219	Erin Gallagher	AERO					
220	Kirsten Krogh	TOM					
221	Caitlin Brady	HOT SHOTS					
222	Lisa Thobe	ATLANTA					
223	Lisa Hocking	RED HOT					
224	Julie Hanssen	BLACK DOUGLAS					
225	Mary Fildes	GRAYDEN GUNN					
226	Frances Hughes	ARGENTUM					
227	Jessica Sagona	SYMPHONY					
228	Kristen Thiele	SILVERDENE CHLOE					
229	Georgia Thompson	JAZZ					
230	Kasey Massih	THE IRISH HOBBIT					
231	Kristy Demby	C.S. MOKARI					
232	Stephanie Rowe	BLUES EXPLOSION					
233	Davina Pearson	EYES GOT COORIZMA					
234	Grace Hill	BRANIGAN'S IRISH CONNECTION					
235	Sally Barnett	ESB IRISH EMOTION					
236	Linda Krogh	RAZZ					
237	Alex Kennedy	TARRAGON PARK DENVER					
238	Constanze Green	VERSACE					
239	Daniel Bourne	BANCHERI					
240	Madison Howell	MARMA GLENS CLOVER					
241	Sophie Clark	WHITESANDS					
242	Alyssa Oehm	HARRIDAN PRINCESS					

SECTION 9

PRELIMINARY GROUP 1

Dressage Ring 4 Saturday 1.00 p.m.

Showjumping Ring 1 Sunday 11.30 a.m.

Cross Country Sunday 9.00 a.m.

No.	Rider	Horse	DR.	S.J.	END	TOTAL	PLACE
243	Jamie Portman	C.S. GECKO					
244	Harriet Craig	CREAMY LIQUOR					scratched
245	Tom Smith	MOROCCO					
246	Catherine Tolliday	THIRD MUSKATEER					
247							
248	Tess Mumme	ZIGGY STARDUST					
249	Sarah Gates	TRIGGER					
250	James Lang	SHANK'S PONY					
251	Amber Cargill	MARION DOWNS DERMOTT					
252	Neva Brunning	WG SCANIA					
253	Sarah Schroder	BURLINGTON ROYAL ARCADE					
254	Michelle Barkley	PAIHA LORD MONTAGUE					
255	Sally Yeomans	VIEWBANK MAXAMILLION					
256	Fiona Wernke	CHAOS RULES					scratched
257	Lorraine Pope	FLINDERS RANGE					
258	Samuel Nielsen	DRESSED TO IMPRESS					
259	Emma Morel	QUIZ MASTER					
260	Bede Hamilton	MAMOLONI SOUND					
261	Nicole Wernke	CONNECTIONS					
262	Catherine Davies	QUEEN'S COMMANDER					
263	David Young	MR GRIFFIN					
264	Jessica McLean	HE'S A JEWEL					
265	Victoria Green	FORGILL					
266	Kelly Shannon	DOUBLE BASS					
267	Anni Sedgwick	OSTERLEY HAVANA					
268	Jessie Pope	KOSTA					
269	Chloe James	R.L. SIR WILLIAM					
270	Melanie Knill	KIMBRIKI COINCIDENCE					

SECTION 10

PRELIMINARY GROUP 2

Dressage Ring 2 Saturday 1.00 p.m.

Showjumping Ring 1 Sunday 12.30 p.m.

Cross Country Sunday 9.28 a.m.

No.	Rider	Horse	DR.	S.J.	END	TOTAL	PLACE
271	Erin McKenzie	COLUMBO					
272	Andrew Cooper	GUEST OF HONOUR					
273	Corrina Virtanen	FOURWINDS FOXY LADY					
274	Anne Edwards	SURFACE TO AIR					
275	Shannon Harris	SYRUS					scratched
276	Simon Tainsh	E.S.P					
277	Annikie Griffey	NEVADA GOER GAIN					
278	Stacey Lawrence	MY EMPEROR					
279	Carolina MacChi	SILVERDENE CHANTELE					
280	Amy Walsh	S. C. CIQUALA					
281	David Stephens	DUAL STAR					
282	Michelle Wilde	RICKY ROCKSTAR					
283	Brooke Maher	ANNA-BELLES PROMISE					
284	Jacqueline Boyle	RUBEN					
285	Tash Douglass	BAD BOY BLANCO					
286	Stephanie Wake	SECRET AGENT OSCAR					
287	Jo Murphy	LILLY MARLANE					
288	Erin Crick	FIFTH AVENUE					
289	Hannah Pitts	COOPER					
290	Mietta Innes-Irons	BUKOWSKI					
291	Stacey Lucas-Vassallo	AQUATILLA					
292	Jemma Clark	SIMPLE PLAN					
293	Jamie Portman	COWARIE STATION BARON					
294	Terry Delbridge	FRECKLEMANIA					
295	Nicole Motschall	SPACE MAN					
296	Bridget Hill	PIERCE					
297	Toni Shave	THE APPRENTICE					

SECTION 11

PRELIMINARY GROUP 3

Dressage Ring 5 Saturday 1.00 p.m.

Showjumping Ring Sunday 1 1.30 p.m.

Cross Country Sunday 9.55 a.m.

No.	Rider	Horse	DR.	S.J.	END	TOTAL	PLACE
298	Dion Stokes	PLAYTIME					
299	Stuart Walker	SPRING CREEK WILD HARMONY					
300	Ruby Hatten	NIKKEI TYCOON					
301	Asha Leeson	CHOCOLATE TIGER					
302	Nicola Hayes	HAZELWOOD MASTER RED					
303	Annika Van Vuren	TELL TALE					
304	Lynn Blomfield	C. E. O.					
305	Georga Cowan	GOWRIE PARK JEDDA					scratched
306	Kathleen House	GPH SNAFU					
307	Natalie Davies	CHATSWOOD REMEMBER ME					
308	Joanne Kinross	NRG AMEN					
309	Harry Standish	BAILEY					
310	Stephen Weir	MEGARA					
311	Sinead Conlon	CHELSWORTH					
312	Katie Conway	UPTREND					
313	Shay Smith	MY RED					
314	Sophie Elliott	WP RUSTY NAIL					
315	Phoebe Medley	SKY'S THE LIMIT II					
316	Ashleigh Gledhill	SUMMERVIEW ROCHELLE					
317	James Lang	TIMMY					
318	Carolyn Jurickay	RIVERVIEW VALINARO					
319	Nerida Evans	GROVER					
320	Meg Ferguson	SERENITY					
321	Seumas Marwood	BUMBLE BEE					scratched
322	Tori Mitton	THE FULL MONTY					
323	Amy Witting	WHERE'S MUM					
324	Genna Rankine	MR DAPPER					
325	Sarah Ray	BLACK ICE					

SECTION 12

JUNIOR PRE NOVICE

Dressage Ring 6 Saturday 1.00 p.m.

Showjumping Main Arena Sunday 8.30 a.m.

Cross Country Sunday 11.00 a.m.

No.	Rider	Horse	DR.	S.J.	END	TOTAL	PLACE
326	Laura Williams	MR BOND					
327	Ashlie Oliver	BB OCTOPUSSY					
328	Chloe James	R.L. SIR OLIVER					
329	Sarah Ray	LOYAL LAD					
330	Andrew Heseltine	STRIKE A LIGHT					
331	Crystal Conning	GET THE DOLLARS					
332	Adam Benson	ENTHUSIAST					
333	Alistair McLean	ILLOWAY 2					
334	Einasleyh Doughty	OUT OF THE BLUE					
335	Emma Booth	MP GRIFFIN					
336	Michayla Bush	SOVEREIGN MAC					
337	Claire McDermott	PARTY PETE					
338	Chelsea Anne Priestley	QUEENS JOKER					
339	Georgia Stephens	KOYUNA DELRIADA					
340	Samantha Gates	WOODMOUNT CARRICK					
341	Georgina Cameron	HARRY HATCHETT					
342	Laura Wills Hunter	TWO TO TANGO					
343	Olivia Townshend	CARRAMAR MARMADUKE					
344	Alexandra Barry	BANNOCKBURN					
345	Stephanie Pearce	TS JAMAIMO					
346	Melissa Peacock	INTIMIDATING					
347	Jessica Black	HIDDEN POWER					
348	Meg Shannon	E.S.B.IRISH DISCIPLE					
349	Felicity Siddle	SALLUSK					
350	Crystal Conning	MARCUS AURELIUS					
351	Andrew Heseltine	SUNBURY LODGE PANDORA					
352	Anthea Buckland	FREEDOM UPOVER					
353	Shay Smith	DURBANS COVE					
354	Ashlie Oliver	BB TEASPOON					

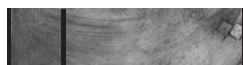

Maroondah|Printing

Pty Ltd

For all your Printing & Copying needs

Unit 16, 42 New Street, Ringwood (opp Charter Street)

Ph: (03) 9879 1555 Fax: (03) 9879 1799

Email: info@maroondahprinting.com.au

SECTION 13

PRE NOVICE GROUP 1

Dressage Ring 7 Saturday 12.30 p.m.

Showjumping Main Arena Sunday 9.30 a.m.

Cross Country Sunday 11.44 a.m.

No.	Rider	Horse	DR.	S.J.	END	TOTAL	PLACE
355	Samantha Whiting	MAGIC EDITION					
356	Sally Hudson	MR. HOT SHOT					
357	Nina Clarke	LP PICABIA					
358	Campbell Baxter	SEA STUDENT					
359	Taran Kelly	MILL PARK ROTARIA					
360	Chris Height	PICCOLO					
361	Jessie Fleming	BRILLIANT LEGACY					
362	Loretta Truscott	B P ALEIXIA					
363	Toni Shave	GP NO FEAR					
364	Jenny Peck	HELIUM					
365	Cassie Lowe	FLYING ZONE					
366	Niki Kennedy	MEEHI MICK					
367	Ainsley Kerr	DOLLAR DAZZLER					
368	Anneke Graf	BHS INDECISION					
369	Dannielle Vidler	OCTANE					
370	Siana Micheli	PR - RUATON					
371	Amanda Howell	T.S. COOPER					
372	Fiona Williams	KIERNEY					
373	Erin Garth	DE JEUNE					
374	Diane Thomson	OUR PATH					
375	Leesa Trezise	BRYLEE PARK IVOR					
376	Erin McKenzie	CLOVERFERN GRADUETTE					
377	Michelle Clough	LP MCCUBBIN					
378	Tracey Doolan	THORPEDO					
379	Sharon Ridgway	MINNIE					
380	Jane Jones	NEVER MR. BEAT					
381	Kristie Bloem	FAMILY AFFAIR					
382	Katie Halkier	OAKHILL PARK PRIDE					
383	Lisa Morrison	SIR NORMANDY					
384	Sarah Tipping	FOX SOUP					
385	Bob Powles	NORTHERN CAM CREE					
386	Sami Wood	SADDLE UP STAR EXPOSURE					
387	Rowena Lewis	ESB IRISH FEELING					

SECTION 14

PRE NOVICE GROUP 2

Dressage Ring 8 Saturday 11.30 a.m.

Showjumping Main Arena Sunday 10.20 a.m.

Cross Country Sunday 12.34 p.m.

No.	Rider	Horse	DR.	S.J.	END	TOTAL	PLACE
388	Tanya Handler	MIKE MANLY					
389	Anneke Graf	UNCLE TODD					
390	Oliver Ward	LETHAL HARTZ					
391	Jonathon Lumsden	THE MUDDLE HEADED WOMBAT					
392	Helen Edelenbos	CLASSY CLYDE					
393	Tania Harding	JIRRIMA VARIETY SHOW					
394	Narelle McFee	FERNDALE MISTRAL					
395	Meagan Jamieson	DRUM AND BASS					
396	Elsa Willans-Davis	WD FORTY					
397	Darren Green	ALL CHEEK					
398	Jessie Ray	BAROSSA					
399	Bianca Craddock	SADDLE UP VALENTINE					
400	Travis Cole	HARRY FROST (PENDING)					
401	Genna Rankine	ESB IRISH HARMONY					
402	Dani Marwood	RAYNICK MOLOSO					
403	Stuart Walker	SPRING CREEK REMUS					
404	Erin Callahan	ACCOMPLICE					
405	Mia Sell	COUNT BRIARDALE					
406	Fiona Guthrie	CROCKADOO					
407	Campbell Baxter	TS SWAMPFOX					
408	Rebecca Anker	ESB IRISH EBONY					
409	Jonathan McLean	CAPE WICKHAM					
410	Russell Kline	SARTORIUS					
411	Chris Height	SPANNER					
412	Sherri-Lee Jansson	KARDELLA FLYING DUTCHMAN					
413	David Middleton	CILDARRA GANDALF					
414	Tanya Lang	INFRARED					
415	Rebecca Clark	WILCREE CENTRE COURT					
416	Nina Clarke	NORTHERN FALCON					
417	Taran Kelly	CHROME					
418	Sami Wood	SADDLE UP STAR ODYSSEY					
419	Danielle Hollowood	URGE					
420	Samantha Whiting	SOVEREIGN ROSE					

SECTION 15

CNC*

Dressage Ring 3 Saturday 10.00 a.m.

Showjumping Main Arena Sunday 11.45 a.m.

Cross Country Sunday 1.40 p.m.

No.	Rider	Horse	DR.	S.J.	END	TOTAL	PLACE
421	Will Enzinger	BWS EAGLE					
422	Erin Anderson	ESB IRISH ELEMENT					
423	Jacqueline Sayers	SUTKET FARM PROFORMA					
424	Edith Kane	ESB IRISH JUSTICE					
425	Heath Slater	PURA PRANKSTER					
426	Meagan Jamieson	PR PADDINGTON					
427	Rob Barling	TIFFY					
428	Suzanne Heislars	DARGANS GREY					
429	Bianca Craddock	J J FORTITUDE					
430	Amanda Habjan	ELLESMERE STORM					
431	Hayley Smith	MIGHTY IMPETUOUS					
432	Rhiannon Stammers	GYSPY LANE SIR LOXTON					
433	Greer Moloney	FOXMOUNT					
434	Melissa Cannon	NORTHERN EXPRESS					
435	Phoebe Lucas	BALLY BOY					
436	Courtney Fraser	INVERNESS CHINA DOLL					
437	Hayley Easdale	OUTMANOEUVRE					
438	Lucinda James	ESB IRISH DENIAL					
439	Simon Tainsh	KANAIMA RICOCHET					
440	Yona Loyd	SPRINGFIELD FERGUS					
441	David Middleton	MR SHIRVINGTON					
442	Kristy O'Brien	SMIRMOFF ICE					
443	Georgie Birrell	PENTONVILLE GROVE					
444	Robert Goodwin	MARCK OF LUCK					
445	Erin Anderson	ESB IRISH IMPACT					
446	Shay Smith	HITMONCHAN					
447	Lucy Yeomans	I'M A SKITE					
448	Simone De Kever	BOLD DIPLOMAT					
449	Jessie McCann	RM BRAVEHEART					
450	Amelia Corallo	ESB IRISH RHYME					
451	Audrey Wall	SILVERSPoon					
452	Alexis Fehring	SS CHARLIES ANGEL					
453	Karen Muir	SPECKY MCGEE					
454	Darren Green	CATTISTOCK					
455	Samantha Cesnik	FOX HUNT					
456	Ailie Jenkins	KENDALEE HITCH HIKER					
457	Sophie Warren	D'ARTAGNAN					
458	Campbell Baxter	ESB IRISH NONSENSE					

SECTION 16

CNC**

Dressage Ring 3 Saturday 4.00 p.m.

Showjumping Main Arena Sunday 1.45 p.m.

Cross Country Sunday 3.10 p.m.

No.	Rider	Horse	DR.	S.J.	END	TOTAL	PLACE
459	Dion Stokes	BML BLUEPRINT					
460	Will Enzinger	WENLOCK LODORE					
461	Amanda Howell	T.S. MERLIN					
462	Darren Green	TORLEA MERLIN M'OHL					
463	Joanne Kinross	JUDAH					
464	Natalie Davies	CHATSWOOD SHARP MOVE					
465	Katie Classon	DYNAMIC POSER					
466	Yona Loyd	SPENSER STREET					
467	Jonathan McLean	WOODMOUNT LANARK					
468	Meg Ferguson	CONSPIRACY THEORY					
469	Kathy Minchin	NOBODY'S FOOL					
470	Dion Stokes	RED BULL					
471	Will Enzinger	ESB IRISH ENDEAVOUR					
472	Amanda Howell	T.S. SUAVE LOVER					

Isabell Werth

World Champion



World Champion Grand Prix Special Aachen 2006 Team Gold Medal Grand Prix Aachen 2006

Isabell's unsurpassed achievements in the World Dressage arena* and dedication to perfection ensured a truly revolutionary saddle was developed.

The Isabell Saddle is engineered for performance, taking the effort out of sitting in the correct position and seating the rider even closer to the horse for precise communication.

 Featured in the Isabell Saddle are the ultimate performance systems, the CAIR® Panel System and EASY-CHANGE Gullet System. Together they ensure unequalled comfort and performance for you and your horse through unrivalled adaptability, even weight distribution and fluid cushioning for your horse's working muscles.

*Individual Olympic gold (1996) and silver medals (1992 & 2000) team Olympic gold medals (1992, 1996, 2000), three times Individual World Champion (1994, 1998, 2006) and three World Team gold medals (1994, 1998, 2006).

Available from Horseland and other leading saddleries



BATES
SADDLES
www.batessaddles.com



WINTEC
WORLD'S NO.1 SYNTHETIC SADDLE

www.wintec.net.au

The Isabell Saddle is exclusive to Bates and Wintec saddles

For Australia's Best Rug Range, Visit Horseland!

A. WEATHERBEETA LANDA FREESTYLE LITE COMBO

Colours & Sizes: New Navy/silver in 4'0 to 7'0 A
& New Mist/crush in 5'0 to 7'0.

\$179.95

B. NEW WEATHERBEETA SUMMER SHEET COMBO WITH FREESTYLE TAIL FLAP

Colour: White/green.

Size: 4'0 to 7'0.

\$99.95

C. KOOL COAT LITE COMBO

Colours: New White/blue.

Size: 4'0 to 7'0.

\$69.95

D. SAXON SOFT MESH COMBO

Colour: Beige/green.

Size: 5'0 to 6'9.

\$99.95



For a complete list of all available
styles, colours and matching
accessories visit
www.horseland.com.au
or see the Horseland
'Capture the moment' catalogue.

OUT NOW!

Horseland

We live horses too!

www.horseland.com.au



whatever the weather



NEW

REWARDS CLUB SPECIAL
NOVEMBER
\$49⁹⁵

REWARDS CLUB SPECIAL
NOVEMBER
\$69⁹⁵