

# Wandin Park

## AUSTRALIAN NATIONAL CHAMPIONSHIPS

### 20th & 21st MARCH 2010

*Proudly supported by*

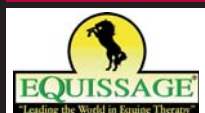

- Family Picnic Day
- Country Fair
- Freshman's training over "Little Wandin"

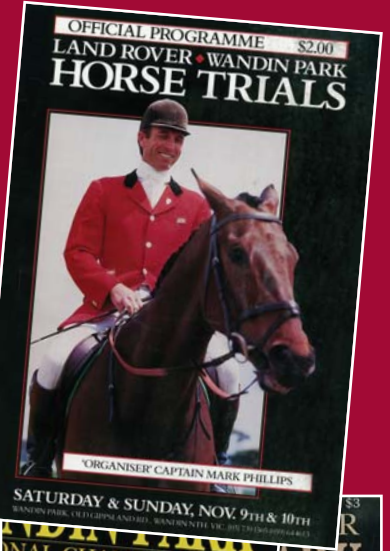
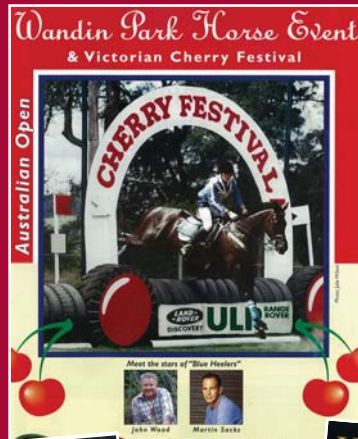

*Celebrating 30 Years*



**FREE ENTRY - DONATIONS AT THE GATE AND ALL PROCEEDS TO**



**WANDIN - AUSTRALIA'S PREMIER HORSE EVENT**





**ignite your brand**  
Promotional Marketing & Apparel

302 Canterbury Road  
Surrey Hills VIC 3127  
T: 03 9880 7322  
F: 03 9830 7770

E: [info@igniteyourbrand.com.au](mailto:info@igniteyourbrand.com.au)

## Proud sponsor of Wandin Park's Australian National Championship 2010

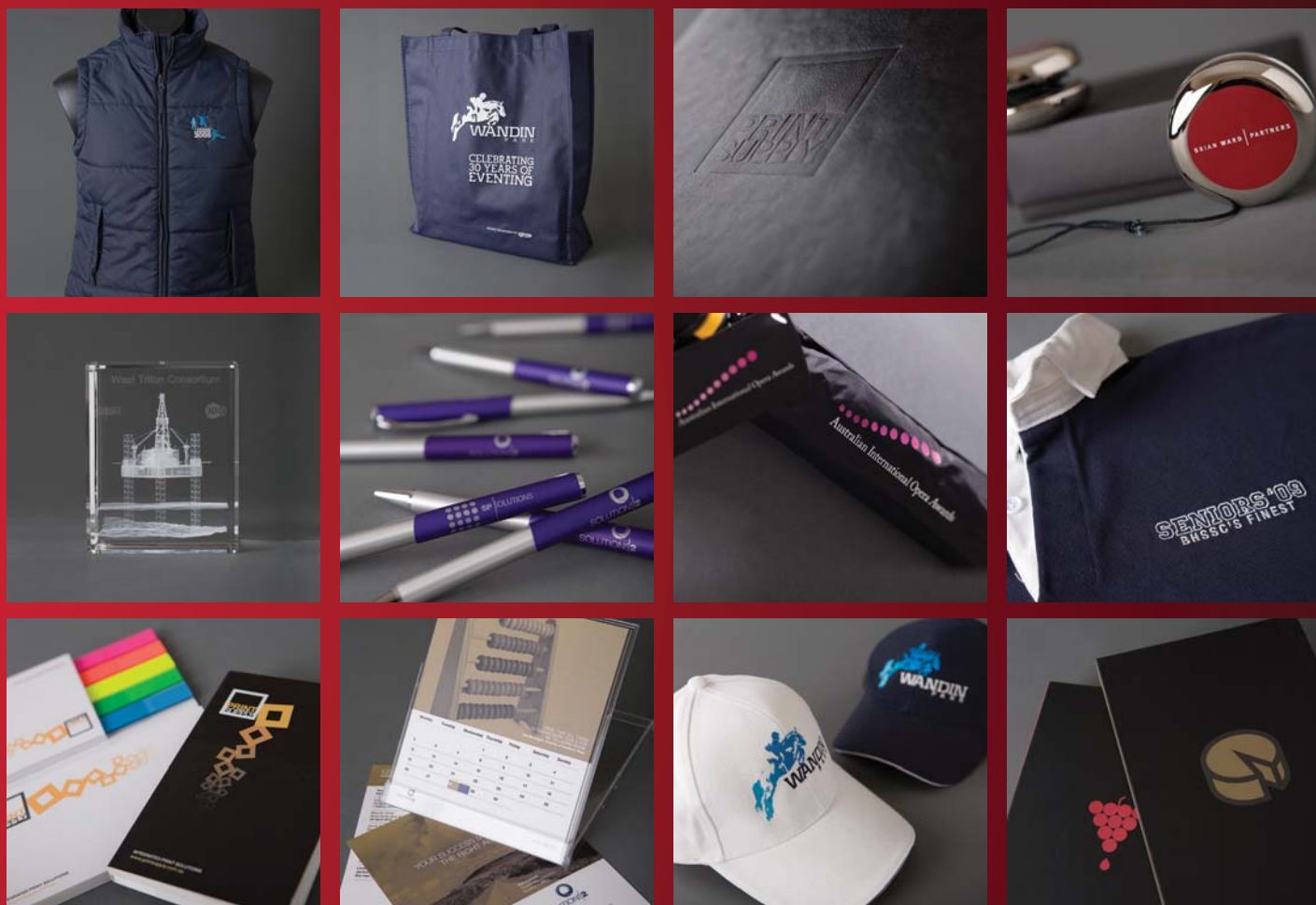

Our philosophy is simple.

We aim to provide our clients with the best design, marketing and apparel solutions within budget while in no way compromising on quality.

Ignite your brand has become a leader in the field of Promotional Marketing, reflecting a commitment to true diversity and consumer focus.

At Ignite, we offer full design & marketing services with cutting-edge promotional products as well as corporate marketing solutions. A complete package which encompasses visual identity & branding of all promotional products & apparel.

Ignite your brand is an accredited member of the Australasian Promotional Products Association.

[www.igniteyourbrand.com.au](http://www.igniteyourbrand.com.au)



# Wandin Park Horse Event 2010

<b>DRESSAGE</b>					
<b>Saturday 20 March</b>	<b>Main Arena Rings</b>	<b>1-7</b>	<b>Showjumping 'Little Wandin'</b>	<b>Cross Country 'Little Wandin'</b>	<b>MecWorma Young Event Horse</b>
8.30am - 12.10pm	Introductory 1	5			
8.30am - 12.10pm	Introductory 2	6			
8.30am - 12.17pm	Introductory 3	7			
8.30am - 1.13pm	Preliminary 1	1			
8.30am - 1.06pm	Preliminary 2	2			
8.30am - 11.52am	Pre Novice 1	3			
8.30am - 3.49pm	CIC*	4			
9.30am - 11.30am					Conformation Grass Area
1.00pm - 4.22pm	Pre Novice 2	3			
1.00pm - 3.10pm		7			Dressage
1.00pm - 3.56pm	CIC**	5			
1.00pm - 2.44pm	Junior Pre Novice	6			
1.15pm - 3.25pm					Paces Near Arch
2.00pm - 2.58pm			Preliminary 1		
2.00pm - 3.33pm				Introductory	
3.30pm - 4.27pm			Preliminary 2		
4.20pm - 5.50pm	CIC***	5			
5.00pm - 7.00pm	CIC*, CIC**, CIC***	ID & Horse Inspection - Near admin office.			

<b>Sunday 22 March</b>	<b>Cross Country</b>	<b>Showjumping</b>	<b>Entertainment Woolshed Court Yard</b>
8.30am - 9.48am	Preliminary 'Little Wandin'		
9.00am - 9.40am		Young Event Horse - 'Little Wandin'	
9.00am - 10.07am		CIC* - Main Arena	
10.35am - 10.54am	Junior Pre Novice		
10.50am - 11.34am		CIC**- Main Arena	
10.56am - 11.32am	Pre Novice 1		
11.00am - 2.06pm		Introductory - 'Little Wandin'	
11.33 am - 12.09pm	Pre Novice 2		
12.00noon - 12.27pm		CIC*** - Main Arena	
12.40pm - 1.47pm	CIC*		
1.00pm - 1.19pm		Junior Pre Novice - Main Arena	Dog Obedience
1.00pm - 3.00 pm	Freshman's 'Little Wandin'		
1.40pm - 2.25pm		Pre Novice 1 - Main Arena	
2.05pm - 2.49pm	CIC**		Dog Agility
2.40pm - 3.25pm		Pre Novice 2 - Main Arena	
3.00pm - 3.27pm	CIC***		
4.00pm			7 Eleven Shetland Grand National
4.30pm			Wandin Park Horse Event Presentations Presentations Unmounted - 1st Horse required

# COUNTRY FAIR EXHIBITORS

## WANDIN PARK TRADE STANDS - 20th & 21st March '09

Trade Name:	Address	Phone	Email / Contact	Details
Tricor Trading	P O Box 26	04119 134 031	judy@tricortrading.com.au	Both days "Horsewear, Tuff Rock, Foldacartes" for Competition & Casual
Judy Heseltine	Doreen 3754			
Helmet Hiders	P O Box 40	9756 7737	veronica@helmethiders.com	Both days "Made to order Cross Country silks," helmet covers
Veronica Ray	The Patch 3792			
Breast Cancer Network	32 Durcell Ave	0412 143 244	mclark@mcm.to	Both days Pink Lady' Saddle Blanket Badges for Cancer Council
Sophie & Jemma Clark	PORTSEA 3944			
Robert King - Feed Bins		9877 4679		Both days Recycled rubber feed bins
UK Trade Stand				Tree House Sports colours
Daniel & Sarah Lovatt			info@treehouseonline.co.uk	specialising in Equestrian Safety Wear
Shetlands for all occasions - Party Ponies		0407 880 546	Marie Smith	
<b>CATERING</b>				
Susie's Catering		0412 997 813		"Hot food, cold drinks"
Jessica				
Dave's Gelati		5964 2239		
Dave Clarke		0411 072 583		
Perfect Cup Mobile Coffee Mark		0433 157 171		
Kindergarten	Kids Cottage			Strawberries & Cream
Rose Beyer	Wandin			
Main Event Photography	On Site W End	(02) 6020 3272	www.maineventphotography.com.au	
Derek O'Leary Photography	On Site	0418 348 888	derek@derekoleary.com	

## PRESIDENT'S WELCOME

Welcome to our 30th year of Wandin Park Events.

A very warm welcome to our International Competitors, Judges, officials and special Invited guests.

This year we are celebrating 30 years of events. Over the past 3 decades two Events per year (60 events) have been held at Wandin Park. This is due to the foresight of the early Committees working together with John & Angela Anker, and has continued on over successive years.

I thank all those past and present committee members and volunteers and Sponsors who have made this unique occasion possible.

Today Wandin Park is one of the finest Equestrian properties in Australia, with its beautiful scenery, challenging jumps on the spectacular cross country course, new Show Jumping arena and Dressage equipment, and many new amenities.

On behalf of the Wandin Park Association Committee, I sincerely thank our Sponsors for recognising the importance of supporting the development of Equestrian Eventing.

I especially thank the Australian Sports commission & Equestrian Australia High Performance Panel, and State Eventing Committee, for supporting the

CIC 3\* cross country fence upgrade.

Also Sponsors, RACV Farm Insurance, International Animal Health, Pryde's EasiFeed, Stubben Australia, Ignite Your Brand, Bendigo Bank, Equissage, WHK Melbourne, Windsor Apparel, Domaine Chandon, 7 Eleven, Vinyl Tonic, Maroondah Printing & Skye Park rugs.

I would like to thank Angela & John for allowing us to continue eventing on their beautiful property, and for all their personal time, and unselfish commitment put in to ensure every event is successful. I also thank Emily, Rebecca and William for their fantastic support.

Also to our small band of hard working Committee I extend my sincere thanks.

I encourage anyone who has some spare time to join.

Please remember to support our fundraising and donate today to Yooralla.

I wish all competitors and visitors an enjoyable event.

Heather Dynes

President Wandin Park Association.

# 7 ELEVEN

## Shetland Grand National 2010

### Sunday 4.00pm



# WANDIN PARK HORSE EVENT 2010

## CROSS COUNTRY FENCES

CIC***	CIC**	CIC*	PRE NOVICE	PRELIMINARY	INTRODUCTORY
1 Ignite Flowerbed	1 Ignite Flowerbed	1 Harvey's Harvest	1 Harvey's Harvest	1 Thomas the Tank Engine	1 Thomas the Tank Engine
2 Millard Manor	2 Millard Manor	2 Managers Cottage	2 Wandin Park Arch	2 Seat	2 Flower Bed
3 Wandin Park Arch	3 Wandin Park Arch	3 Wandin Park Arch	3 Ignite Fire Truck	3 Ski Ramp	3 Triple Bar
4 WHK Melbourne Fast Train	4 WHK Melbourne Fast Train	4 WHK Melbourne Fast Train	4 Equestrian Australia	4ABC Ditch & Rail	4ABC Ditch & Rail
5 Equestrian Australia	5AB Equestrian Australia	5AB Equestrian Australia	5AB Stockman's Hut	5 Piano	5 Log Trailer
6ABC Anker	6ABC Anker	6ABC Bendigo Bank	6 Banana Log	6 Brush	6 Red Sleigh
7 Zig Zag	7 Unfinished bridge	7 Hayrack	7 Pryde's Palisade	7AB Apex	7 Ditch & Tyres
8ABC 7 Eleven Gully Gap	8ABC Rolling Hills	8AB Gully Logs	8ABC Rails & Ditch	8 Roll Top Brush	8 Sleeper Wall
9 Australia Sports	9 RACV Wall	9 Pryde's Stile	9AB The Hitch	9AB Trakhener	9 Apex
10 Commission Brush	10 Equissage Hurdle	10 Hunter Brush	10 Wandin Which Way	10 Hay Baler	10 Tractor
11 RACV Wall	11 Windsor Apparel Spread	11 Rustic Oxer	11AB Stubben Quarry	11 Boom Sprayer	11AB S Bends
12 Equissage Hurdle	12AB Wandin Which Way	12AB Wandin Which Way	12AB Stubben Quarry	12 Banana Log	12ABC Fly Over Bank
13 Windsor Apparel Spread	13ABC Stubben Quarry	13AB Stubben Quarry	13 Hay Rack	13AB Little Flyover	13AB The Pond
14ABC Wandin Which Way	14 30 Years	14AB Stubben Quarry	14ABC WHK Melbourne Seats	14ABC The Pond	14 Which One
15 Stubben Quarry	15AB Equissage Table	15ABC Australian Sports	15 RACV Lake	15AB Steps	15 Wandin Park Frame
16 30 years	16 Australian Sports	16 RACV Lake	16AB Bendigo Bank Stone Wall	16 Big W	
17ABC Pryde's Easifeed Wagon	17AB Bendigo Bank Sunken Road	17AB Stone Wall	17 ULR Discovery Arch	17 Wandin Park Frame	
18ABC Bendigo Bank Sunken Road	18 RACV Lake				
19 RACV Lake	19 Domain Chandon Bottles				
20 Domain Chandon Bottle	20AB Pryde's Fat Rats				
21AB Pryde's Fat Rats	21 ULR Discovery Arch				
22 ULR Discovery Arch					

### Conditions – Wandin Park Horse Trials

- These horse trials will be conducted under the EFA official rules for horse trials 1999, and any amendments since that date.
- Neither the Organising Committee, the Wandin Park Association or the EFA accept any liability for any accidents, damage, injury to horses, owners, riders, grooms, officials, spectators, ground or any other person or property whatsoever.
- The organisers reserve the right to (a) cancel any class or event (b) divide any class (c) alter the advertised times (d) refuse any entry with or without providing a reason (e) alter a horse's class within it's grading (f) combine any classes.
- Outside assistance is forbidden under penalty of elimination. Any intervention by a third party, whether solicited or not, with the object of facilitating the task of the rider or helping his horse, is considered forbidden assistance. Similarly, it is forbidden for a competitor to join or accept a lead from another. It is forbidden for a jump judge or official to call back or assist a competitor by directions to rectify an error of course. Catching a loose horse, helping the rider to adjust their saddlery, or to remount after a fall, is permitted. In such cases, the course must be resumed at the exact place at which it was interrupted. Whether or not a competitor has received forbidden assistance will be decided by the EFA steward.
- All dogs must be kept on leads at all times.
- The prize giving will take place at the conclusion of the event. All placegetters from all classes must present themselves correctly attired and unmounted for the presentation of prizes. 1st place horse to be presented.

# LIVAMOL

Australia's Leading coat conditioner-for more than 50 years

**brings you the new 'perfect partners' grooming range!**





LIVAMOL SUDS  
Foaming Shampoo & conditioner

LIVAMOL BLU  
Stain Remover & Colour Brightener

LIVAMOL GLO  
Show Finish, Repels Dirt & Dust

INTERNATIONAL ANIMAL HEALTH PRODUCTS PTY LTD. TEL. (02) 9672 7944 FAX. (02) 9672 7988

IN 'EASY GRIP' ECONOMICAL 750ML SIZES



# HORSE TRIALS

The Wandin Park Horse Event is a one day event held over two days. In the world of eventing, there are also two and three day events.

A one day event has three phases of competition: dressage, showjumping and cross country. Each requires precision, boldness and skills acquired through training.

The horse must demonstrate controlled discipline in the dressage test, yet possess the stamina to jump man cross country fences placed over a distance of approximately 3km. The horse must then be able to show sufficient suppleness after the endurance test to complete a clear showjumping round.

The competition is scored on a penalty point basis, the horse and rider with the least penalty points wins.

Seven classes will be contested at the Wandin Park Horse Event 2010. The classes are: CIC\*\*\*/\*\*/\*, Pre Novice, Junior Pre Novice, Preliminary, Introductory and the MecWorma Young Event Horse. Horses are eligible to compete in each class depending on the number of qualifying competitions achieved. This ensures that horses of similar performance compete against each other.

## Dressage

In the dressage test a series of movements are executed. Each movement is marked by the judges. Marks are also given for the general performance of the test. During the test, the judges look for the horse that is moving eagerly forward whilst remaining responsive to the rider's direction.

Dressage tests are ridden in a 20m x 60m arena. The rider must execute the test from memory.

Penalty points accumulated in dressage are carried forward to the cross country and showjumping phases.

Dressage Tests:	CIC***	FEI 2009*** (A)
	CIC**	FEI 2009** (A)
	CIC*	FEI 2009* (A)
	Pre Nov & JPN	2.D 2009
	Preliminary	1.D 2009
	Introductory	1.C 2009

## Cross Country

Wandin Park has four separate cross country courses originally designed by Captain Mark Phillips and Mike Etherington - Smith (the designer of the 2000 Olympic Games Course). In the Pre Novice there are 25 jumping efforts over 16 cross country jumps. In the CIC\* there are 29 jumping efforts over 18 fences, the CIC\*\* there are 31 efforts over 20 fences and the CIC\*\*\* has 35 efforts over 21 fences.

## Penalties:

1st refusal, run out or circle of horse at jump 20pts  
2nd refusal, run out or circle of horse at jump 40pts

3rd refusal, run out or circle of horse at jump (CIC***/**/*)	Elimination
4th refusal, run out or circle of horse at jump (PN & below)	Elimination
Fall of horse and / or rider	Elimination
Error of course not rectified	Elimination
Omission of obstacle, boundary or flag	Elimination
Re-taking of an obstacle already jumped	Elimination
Jumping obstacle in wrong order	Elimination
3 refusals, run outs or circle at jumps	Elimination
More than 20 seconds under time ** See Note	0.4pts/per second
Exceeding the time limit	Elimination
Breaking of approved safety device on cross country fences	Elimination

## Note: New Rule Change (#56) Timekeeping

In the case of competitors in the Pre Novice and below classes, the time for the finish should be taken at that time when deliberate wasting (eg: slowing to a walk, circling or zig zagging) to avoid penalty for riding under time becomes apparent)

## Showjumping

The showjumping consists of one round.

The maximum height of obstacles, and the average speed necessary to complete the round within the allowed time, are as follows for each class:

CIC***	Height 1.25m	Speed 375m/min
CIC**	Height 1.20m	Speed 350m/min
CIC*	Height 1.15m	Speed 350m/min
Pre Nov & JPN	Height 1.05m	Speed 300m/min
Preliminary	Height 0.95m	Speed 300m/min
Introductory	Height 0.80m	Speed 300m/min

## Penalties

First disobedience	4 penalty points
Second disobedience (***/**/*)	Elimination
Second disobedience (PN & below)	8 penalty points
Third disobedience (PN & below)	Elimination
Knocking down an obstacle	4 penalty points
Fall of horse	Elimination
First Fall of rider (***/**/*)	Elimination
First Fall of rider (PN & below)	8 penalty points
Second Fall of rider (PN & below)	Elimination
Error of course not rectified	Elimination
Re-taking of an obstacle already jumped	Elimination
Jumping obstacle in wrong order	Elimination
For every second commenced in excess of allowed time	1 penalty point
Exceeding the time limit (which is twice the time allowed)	Elimination

**KA Cleans & Flushes**

For more than 50 years an effective diuretic and kidney antiseptic.

INTERNATIONAL ANIMAL HEALTH PRODUCTS PTY LTD  
TEL: (02) 9672 7944 FAX: (02) 9672 7988 EMAIL: info@iahp.com.au

3kg NET

# WANDIN PARK ASSOCIATION OFFICIALS

President  
Honorary Organiser  
Entry Secretary  
Assist.  
Entries

Heather Dynes  
John Anker  
Lorraine Burgi  
Nicole Rouget & Sue Hodgson  
K Trials Bill Penrose

Sponsorship  
Hospitality Co-ordinators

Fiona Smith  
Angela Anker  
Julie Taft  
Heather Dynes  
Prestige Event Hire  
Jill Myer

Catering  
Catering for Volunteers

Bay Fildes  
Chris Cellante  
Mardi Pietsh  
Karen Milliott  
Janet Norris  
Lyle Norris  
Yooralla Society of Victoria.  
Nan Clevon  
Neil Clinton  
Roger Kane  
Geoff Sinclair  
Christine Wallis

Gates & Parking  
Trade Exhibits  
FEI-EFA Technical Delegate2\*\*- 3\*\*\*  
Technical Delegate 1\*- JPN/PN  
Technical Delegate Intro/Prelim  
FEI Steward

Medical Officers  
FEI Vet

Event Paramedics  
Dr Kurt Enzinger

Treating Vet

Ruth Elphinstone

Farrier  
Ground Managers

Charles East  
Cameron Gunn  
William Anker

Commentators

Mary Jane Crabtree  
Rebecca Tunnecliffe  
Debbie Coutts  
Gilda Franz  
Scott Strachan

Scorer's Liason

Chief Scorer  
Scorers

Michael Boucher  
Adrian Kitchingman  
Ann Burgi  
Irina Fainberg  
Berith Ostrom  
Peta Neilson

Bikes

Jarryd Stanley  
Trent Stanley

**DRESSAGE**  
Co ordinator  
Assist.  
Dressage Crew

Eliza Fildes  
Mary Fildes  
Sharon Stanley  
Michelle Winter

CIC\*\*\*

Sumiko Suzuki  
Bev Shandley  
Bev Shandley  
Sumiko Suzuki

CIC\*\*

CIC\*

Veronica Blanks  
Heather Buckland  
Richard Thirkell  
Bev Shandley  
Pamela Edwards  
Lorraine Porter  
Monica Cook  
Dianne Lucas  
Chris Sudul  
Brian Hodgson

Junior Pre Novice  
Pre Novice 1  
Pre Novice 2  
Preliminary 1  
Preliminary 2  
Introductory 1  
Introductory 2  
Introductory 3

Gear Check

Lee Corbett  
Amy Roth  
Cathy Dineen  
Maddeliene Daly  
Ria Brenchley  
Eloise Deen  
Kendall Cunningham  
Bronwyn Taylor  
Briar Sutherland  
Leigh -Ann Embry  
Keith Millot  
Di Harvey  
Carol Thornycroft

Penciller

Marshalls

Dennis Ball  
Kay Thomas  
Ron Law  
Holly Brenchley  
Juliette Darby  
Taylor Fraser

**CROSS COUNTRY**  
Controllor  
Course Design  
Course Builders

George Northend  
Ewan Kellett, John Anker & Tony Symonds  
Cameron Gunn  
Mick Pineo & Paul

Course Crew

Peter Burgi  
William Anker  
Brendan McKenna  
Josh McKenna  
Brian Copeland

Coordinator  
Starter

Nicole Rouget  
Jock Fraser  
Mary Fildes  
Jackie Priestley  
John Darby  
Robyn Woodbridge  
Laura Sykes  
Erin Crick  
Tegan Crick

Finisher

Painters

The Fabulous crew, young  
& old that never let us down.  
Susie Poyner  
Gabriel Collins  
Bill Rewuk  
Trish Rewuk  
Jenny Shannon  
Jackie Priestley  
Tegan Crick  
Erin Crick  
Jonathan Ambler  
Troy Collins

Radios

Gear Check

Marshalls

Fence Judges

Lesley Taylor  
Natalie Logan  
Colleen Sinden Roach  
Jacinta Sinden Roach  
Jane Ortiz  
Daisy McGrath  
Emily Rickett  
Laura Eggleston  
Hayley Plose  
Lynne Brown  
Leigh Anne Embry  
Rachel Collins  
Emily Tyrrell  
Mandy Bryant  
Morgan Bryant  
Ruby Forbes  
Holly Ellis  
Madelienne Daly  
Laura Embry  
Natalia Bonafidine  
Briar Sutherland  
Megan Deans  
Eloise Deen  
Hanna Milliot  
Danielle Keir  
Helen Osborne  
Bethany Giles  
Alice Embry  
Janelle Marshall  
Lee Norris  
Jenny Smith  
Cathy Dinneen  
Mavis Gussenhoeven  
Allison Dossier  
Claire Kentler  
Cara Epstein  
Tiffany Boer  
Chelsea winter  
Carol Smith

**SHOW JUMPING**

Co ordinator  
Assistant  
Designer  
Builder  
Judge

Arthur Taft  
Alison Hargreaves  
David Sheppard  
Brian Hodgson  
Dr Anne Jones  
Leah Graham  
Jacquie Hargreaves  
Jo Darby

Pencillers

Marshalls

Rachel Massih  
Kathy Paige  
Nicole Quilty  
Kirsty Wallace  
Bianca Say  
Jo Lanera  
Lisa Tyrrell  
Howard Ward  
Jamie Taylor  
Andrew Coram  
Peter Van Den Brink  
Brandon MacLaren  
Jack Darby

Crew

**McWorm & Bot**  
Co ordinator

**Judges**  
Conformation  
Dressage  
Showing of Paces  
Show jumping

**Young Event Horse**  
Vivienne Roth

Jacqui Laidlaw  
Phillip Cafarella  
Mary Jane Crabtree  
Howard Ward

**FRESHMAN'S CROSS COUNTRY 'LITTLE WANDIN'**  
Wandin Park Adult Riding Club

# MECWORMA & BOT YOUNG EVENT HORSE Section 1

**Conformation** Grass Arena 9.30am  
**Dressage** Sat Ring 7, 1pm  
**Paces** Sat Start of Big Wandin 1.15pm  
**Showjumping** Sun Little Wandin, 9am

No:	BACK RIDER'S NAME OWNER'S NAME	HORSE NAME	BREEDING	SECTION				TOTAL
				1	2	3	4	
1	Yona Lloyd Rider & Nina Lloyd	Ballahowe Funhouse Grey G 4y/o	"Sire: Glenorminston Finnian Dam: Clean Wave"					
2	Will Enzinger Rider & Sue & Chris Tufnell	Tullows All Or Nothing Chst. G 5y/o	"Sire: Raffles Dam: Tullows Drama Queen (WB)"					
3	Bianca Craddock Rider & Steven Sigismundi	Lola Grey M 4y/o	"Sire: BB Prodigy G. Sire: Family ties Dam: Edrom Park Alexandra G.Sire: Thorston"					
4	Kerrie Bowman Denis Goulding	Premier Gold Bay M 5y/o	Sire: Premier Des Hayettess Dam: Perry					
5	Debbie Browell Rider	Lovadare Bay G 5y/o	"Sire: Belong to Me Dam: Zafia"					
6	Ebony Tucker Rider & Rachel Stack	Bentley Park Tennacy Bay M 5y/o	"Sire: Highfield Zest Dam: Bentley Park Nichol"					
7	Michelle Barkley Rider & Pam Barkley	Paihia Wilhelm Brn. G 4y/o	"Dam: Murry Magic (Sire: Rustic Amber) Sire: Laptop"					
8	Kelly Mort Rider	Remini Park Claudia Chst. M 4y/o	"Sire: Zimmeran"					
9	Philippa Davison Kilwarran Performance Horses	Kilwarran Attitude Bay M 5y/o	"Sire: Kilwarran Family Affair Dam: Kilwarran Talent"					
10	Catherine Martindale Rider	Hazelwood Lodge Echo Grey G 5y/o	"Sire: Woodhill Dam: Toy Diamond by Toy Pindarri Bred By Darryl Blackshaw"					
11	Rebecca Tunnecliffe Rider	Spider Grey G 5y/o	"Sire: Ladoni Dam: Glowing Rhythm"					
12	Stacey Lawrence	Bionic Lad Chst. G 4y/o	"Sire: Testa Rossa Dam: Bionic Babe"					
13	Simon Tainsh Rider & Sue & Nicola Freeman	Just De Manzana Bay M 4y/o	"Sire: Just De Pomme Dam: Northern Winfield Breeder- Sue & Nicola Freeman"					
14	Paul Saddler	Freedom Grandeur Bay G 4y/o	"Sire:Carlingford Patrons Pass Dam: Ambush Fern (WB)"					
15	Lucy Yeomans Rider	Viewbank Icon Chst. G 4y/o	"Sire: Lago Delight Dam: Imposing Annie"					
16	Milton Collins	Statford Minardi Blk. G 5y/o	"Sire: Statford Mantovani Dam:Statford Domella"					
17	Erin Pitt Rider	Cavallo Park Crusader Brn. G 4y/o	"Sire: AEA Just De Pomme Dam: Cabal Moon"					
18	"Meg FergusonRider"	"Heatherton Park Chemistry Bay WB/TBx, G. 5y/o	"Sire: Capone Dam: TB Mare"					
19	Jaime-Lee Hill Rider & Adrian Dowell	Ticklemeelmo Chst. G 4y/o	"Sire: Diatribe Dam: Picolo Rouge"					
20	Ebony Tucker Elizabeth Jane Pittard	Anna Perna Brn/Blk M 4y/o	"Sire: Donnerblitz Dam: Call on the Wind"					
21	Bianca Craddock John Craddock & Nicola Fanning	Storm Warning Grey G 4y/o	"Sire: Murland Park Murtata Dam: Rivendell Rainbow"					
22	Melissa Wilson	CP Pontiac 4y/o 17.1h Bay Irish Sport Horse	Sire: Tallyman (ISH) By KILTOGHERT CASEY RID Dam: Carrington Park Pumpkin, Clydie/Standard Breed					

The Young Event Horse class was first introduced to Wandin Park in 1989. The event is designed to recognise and encourage breeders and trainers who produce the type of young horse that is considered to be that which will make a top eventing horse. The class is open to 4 and 5 year old horses. The competition is divided into four sections. Each section has a different judge, and 25% of the total available marks are awarded in each section.

- Section 1 – Conformation, Saturday 9.30am, 'Grass Area'. Judge – Jacqui Laidlaw.  
The Competitor performs an in-hand work pattern. The Judge is assessing aspects of conformation, overall balance, athleticism and trainability of the Event Horse. Scores will be allocated to each of these aspects.
- Section 2 – Dressage, Saturday 1.00pm, Ring 7. Judge – Phillip Cafarella. A simple dressage test will be ridden in a 60 x 20m arena. The Judge will not mark individual movements, but will consider the overall performance of the horse. The Judge will also take into account the rider's influence on the horse's performance as it is the horse's not the rider's potential they are looking for. The horse should produce three correct, elastic and regular gaits through a swinging back.
- Section 3 – Showing of Paces, Saturday 1.15pm. Judge – Mary Jane Crabtree.  
All horses are to be ridden and will be judged on their paces (including the gallop) and jumping a small cross-country (a single log). The judge will score this section based on paces suitable for eventing.
- Section 4 – Showjumping, Sunday 9.00am, Little Wandin. Judge – Howard Ward. The jumping test is over a short course of about seven show jumping fences, no more than 90cm high. The test is designed to assess the horse's overall jumping performance and the judge will score on this basis, rather than conventional jumping penalties. A horse which knocks a fence down through inexperience may score higher than a horse with poor technique that jumps clear.



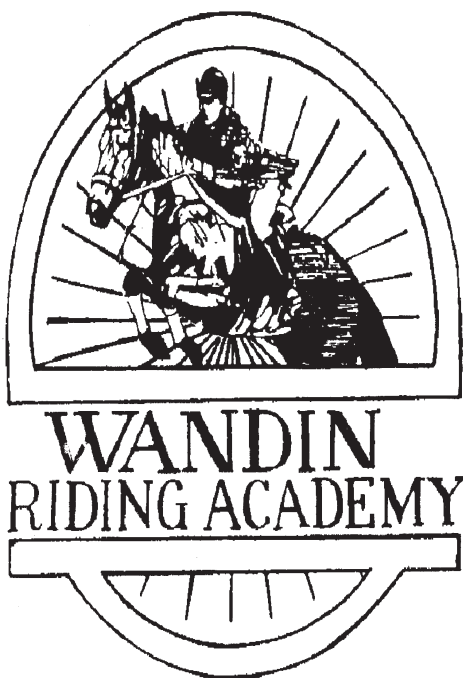

# Wandin Riding Academy

Quayle Road, Wandin North, Vic. 3139

Ph: 03 59644 613

'Tooroonga' and 'Wandin Park' Agistment,  
Lessons, Training and Saddlery

Lessons - Beginner to Advanced for children and adults  
Agistment - Private paddocks to agistment at Wandin Park.

## WANDIN PARK IS FOR HIRE

**Cross Country Course – For groups and individual horse  
and rider**

**Camping and Yard - Toilets / Showers**

**Woolshed / Marquee**

**- Suitable for parties and weddings**

*Price on Application - Contact John Anker*

*5964 4613 or 0418 542 477*

# BENDIGO BANK INTRODUCTORY 1 Section 2

**Dressage**  
**X Country**  
**Showjumping**

Sat Ring 5, 8.30am  
Sat Little Wandin, 2.00pm  
Sun Little Wandin, 11.00am

RIDER	HORSE	DRESS	SHOW JUMP	CROSS COUNTRY JUMP	TIME	PLACE
23 Jacqui Bladier	Ramirus					
24 Jaime-Lee Hill	Prince Of Swing					
25 Fran Saunders	Edenhope Arkameadies					
26 Marni Peters	Houston We Have A Problem					
27 Rhys Hamlyn	Desert Poet					
28 Shannon Cattlin	Jaybee Carillion					
29 Sarah Biggs	Thorwood M'Lord					
30 Pam Barkley	Paihia Rob Roy Of Astral					
31 Bridget Hill	Supernumary					
32 Penny Dunster	Wembley					
33 Michelle Clough	Forest					
34 Sam Jeffree	Parklands Whizz Kid					
35 Alex Kennedy	Vertigo					
36 Tara Kiker	Hope					
37 Tori Fenny	Prince Edward					
38 Katherine Johnson	Northern Cassablanca					
39 Eleri O'Connor	Amigo					
40 Octavia Bartley	Super Contact					
41 Alex Aldana	Red Hot Bandit					
42 Sharen Gotts	Sharvalley King					
43 Stacey Sjogren	Esb Irish Intent					
44 Kym Tolliday	Y Not					
45 Tamara Chippindall	Henry					
46 Brooke Atkin	Wie William					
47 Jeremy Barber	Rioja					
48 Claire McDermott	Irish Roulette					
49 Amanda Langley	Skippy					
50 Meryl Dekker	Drummer					
51 Brodie Evans	Henry Handsomepants					
52 Georgia Fraser	Dakar					
53 Sarah Hall	Nawarra Park Excalibur					

## Dr Kurt Enzinger BSc (Hons) BVSc.



Co Wilky Park, Macclesfield VIC 3782  
For enquiries please call:  
Ph: (03) 5968 8800 Mob: 0412 619 740

- \* Routine stud work - follicle scanning, pregnancy diagnosis, setting up for walk-on service.
- \* Semen Collection, evaluation, and transport.
- \* Experience with breeding problem mares.
  - \* Artificial insemination -
  - Fresh/chilled semen.
- Frozen semen (including low dose insemination).
  - \* Pre Purchase Examinations.
- \* Individual private yards with shelters.
- \* Modern ultrasound equipment.
- \* Digital Radiography System.
- \* Endoscope examinations.
- \* Experienced nurse/support staff.

*Servicing the Yarra Valley and surrounding areas.*

Call us for all your Print & Digital needs

Specialising in Club Newsletters

Complete Service - From Art to Mailing

Proudly supporting the Wandin Park

Horse Event

Print and Copy Specialists

Ph: **9879 1555** Fax: 9879 1799

info@maroondahprinting.com.au

Unit 16/42 New Street, Ringwood



**Vinyl Tonic**

Melbourne's premiere  
live cover band

With an impressive set list that covers soul, cocktail dinner music and smooth love ballads, to R&B, funk and hard rock classics, right through to the very latest hits; Vinyl Tonic delivers live music that is sure to satisfy any audience regardless of age or occasion. Check out our website and listen to some of our repertoire online:

[www.vinyltonic.com](http://www.vinyltonic.com)

We specialize in weddings and corporate parties and offer a range of extra services such as master of ceremonies, or themed nights. Band preview nights are held regularly - so why not pop in for a night of fun and meet the band members personally to discuss your requirements. Give us a call to find out where the next one is!

Phone: Pete on 0438 548 985 or Rod on 0402 277 305



**FOR ALL BREEDS!!**

Group Classes  
Private Tuition  
Advanced Training  
Problem Dogs  
Puppy Training  
Flyball Training  
Basic Tracking

Registered Address:  
**26 RAILWAY ROAD,  
SEVILLE**

Telephone: (03) 59 64 47 56

Mobile: 0407 046 865

7 DAYS A WEEK

- Private classes by appointment



## International Animal Health Products Product Information Series



## D-Scour Paste™

A CONCENTRATED MULTI-STRAIN PROBIOTIC WITH  
GARLIC EXTRACT AIDING IN THE TREATMENT / CONTROL  
OF SCOURS IN ANIMALS.

Each gram of D-Scour Paste contains 180million CFU as:  
*Lactobacillus acidophilus*, *Lactobacillus delbrueckii* subspecies *bulgaricus*, *Lactobacillus*  
*plantarum*, *Lactobacillus rhamnosus*, *Bifidobacterium bifidum*, *Enterococcus faecium*,  
*Streptococcus salivarius* subspecies *thermophilus* and 20mg of Garlic Extract.

D-Scour Paste has been formulated to control scours through the combined action of selected natural live micro-organisms complemented by a natural yet powerful antimicrobial. The combination is synergistic as the antimicrobial portion does not affect the probiotics yet both components attack the micro-organisms which cause scouring, without harming the beneficial bacteria within the animal's gut. This is particularly important when treating animals with enteric disease caused by *E. coli*, *Rotavirus* or *Candida* spp. and microbially mediated diseases of the uro-genital tract, where for example, *Candida albicans* is implicated.

Garlic has been used for its nutritional and medicinal properties for thousands of years but only recently have manufacturing processes been developed which protect and stabilise its important antimicrobial active.

D-Scour Paste does not contain any chemical or antibiotic component, just safe ingredients produced by mother nature. In contrast the antibiotics used to treat scours don't just kill target pathogens but destroy beneficial digestive bacteria as well.

**How much to give.** Use the recommended dosage at first signs of stress\* or infection and administer daily for up to 5 days or as directed by a veterinarian.

SPECIES	DOSAGE	SPECIES	DOSAGE	SPECIES	DOSAGE	SPECIES	DOSAGE
HORSES	10-20 g	CATTLE	2-4 g	SHEEP/DOGS	2-4 g	PIGS	2-4 g
FOALS/PONIES	5-10 g	CALVES	1-2 g	LAMBS/KIDS	1-2 g	POULETS	1-2 g

\*Stress can arise from many causes including, but not limited to, transport, handling, changes in diet, weather, overcrowding, etc.

D-Scour Paste is available in 30g and 100g oral-dose syringes.



For further information on the comprehensive International Animal Health Products range of quality supplements, please visit the website  
[www.iahp.com.au](http://www.iahp.com.au), email to [info@iahp.com.au](mailto:info@iahp.com.au) or freecall 1800 801 201.





better advice  
for a better life

WHK Melbourne is a proud  
sponsor of the Wandin International  
Championship Event 2010

---

Level 32, 80 Collins St, Melbourne 3000  
T 03 9258 6700 [mel@whk.com.au](mailto:mel@whk.com.au)

**[www.whk.com.au](http://www.whk.com.au)**

Accounting • Financial Planning • Audit & Assurance • Lending & Finance  
Business Advisory • Estate & Succession Planning • Risk & General Insurance  
Superannuation & SMSF • Tax Consulting

# SADDLE SEAT TECHNOLOGY

*A new innovation for relieving  
the rider's spinal column*



**Back pain is civilisation's number one ailment.**

**This pain may be preventable with the new  
BIOMEX SEAT TECHNOLOGY.**

**The Biomex seat uses anatomically correct panels to support and  
cushion your seat bones and coccyx and is available in ANY  
Stubben saddle, regardless of discipline.**

**The new BIOMEX Seat Technology is  
available in a store near you today.**

**Contact Stübben Australia for your nearest  
Stübben and Biomex stockist, or to access  
more information on the Biomex Seat  
Technology.**

**Phone: 07 5439 6421**

**Email: [sales@stuebbenaustralia.com.au](mailto:sales@stuebbenaustralia.com.au)**



  
**stübben**  
Australia







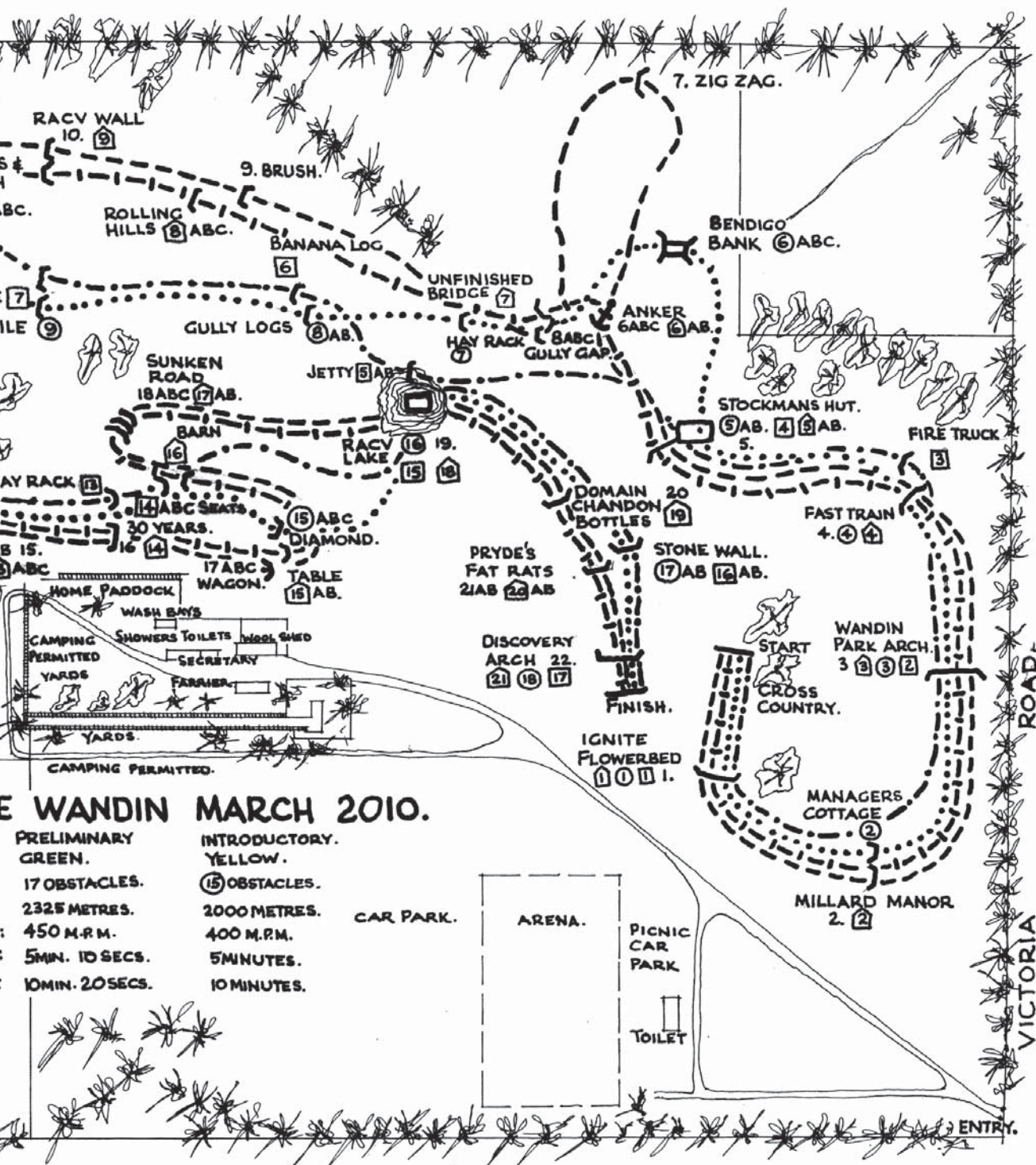

## TROPHIES AND PRIZES

CLASS	1st	2nd	3rd	4th	5th	6th	7th	8th	9th	10th	11th	12th
R.A.C.V. CIC ***	\$400	\$300	\$200	\$100	Rosette	Rosette						
Equissage CIC**	\$350	\$230	\$150	\$100	\$80	Rosette						
STUBBEN CNC*	Stubben Saddle	\$200	\$130	\$90	\$75	\$60	\$50	Rosette	Rosette	Rosette	Rosette	Rosette
Pryde's Pre Novice (1)	\$200	\$150	\$110	\$80	\$60	Rosette	Rosette	Rosette				
WHK Pre Novice (2)	\$200	\$150	\$110	\$80	\$60	Rosette	Rosette	Rosette				
Pryde's Jnr Pre Novice	\$150	\$120	\$90	\$60	Rosette	Rosette	Rosette	Rosette				
MecWorma & Bot:												
Young Event Horse	\$150	\$120	\$100	\$70	\$60	\$50	Rosette	Rosette				
Windsor Apparel Preliminary (1)	Rosette	Rosette	Rosette	Rosette	Rosette	Rosette	Rosette	Rosette	Rosette	Rosette		
Vinyl Tonic Band Preliminary (2)	Rosette	Rosette	Rosette	Rosette	Rosette	Rosette	Rosette	Rosette	Rosette	Rosette		
Bendigo Bank Introductory	Rosette	Rosette	Rosette	Rosette	Rosette	Rosette	Rosette	Rosette				

Note: 1st Prize all Sections: Winner will receive a Horse Rug



he dug holes in his stable, chewed the door to pieces, killed any rug in teeth range, had a go at the fillies, walked fences all day, fiddled with his feed, and as for working him, forget it!

- Advanced nutritional supplement
- Contains Protexin multi-strain probiotic
- B group vitamins, magnesium and tryptophan

450g, 1.8kg

but he's a changed horse now!

Sootha combines B group vitamins and magnesium with tryptophan to overcome deficiencies associated with nervous symptoms and to create a mood stabilising effect.

Protexin was added to counter stress and restore balance to the gut with natural, healthy, live bacteria.

It's a great concept, it works and you'll be surprised at the change it makes.



A convenient paste formulation has been developed in a 30g syringe to be used in conjunction with Sootha Nerves & Stress powder.

**SOOTHA. THERE'S NEVER BEEN A PRODUCT QUITE LIKE IT!**

IAH SALES PTY LTD, PO BOX 6199, BLACKTOWN, NSW 2148 AUSTRALIA TELEPHONE 61 2 9672 7944 FACSIMILE 61 2 9672 7988 EMAIL: info@iahp.com.au www.iahp.com.au



"From foals to Grand Prix, Pryde's feeds fuels our success"

Chris Chugg and Vivant.  
Riding high on Pryde's EasiResponse.

Only the best

We know how much effort goes into making a high level performance horse, a reliable pony club mount or simply a quiet pleasure horse. So we have put together a range of feeds with only the best ingredients to keep them active and healthy for a lifetime!



**EasiResponse**

A complete and fully extruded cube:

- Extruded grains provide muscle fuel for strenuous exercise
- Soybean, fava beans and lupins provide quality protein to build powerful muscle
- Cold pressed canola oil with omega fatty acids for slow release energy and coat shine.
- Completely balanced with vitamins, antioxidants, electrolytes and minerals
- A simple and economical way to feed performance horses.



**EasiResult**

A complete sweetfeed:

- Sunflower seeds and cold pressed canola oil to keep coats glowing
- Full fat soybean and extruded lupins for muscle and a strong topline
- Fully extruded grains and oil for cool, responsive energy
- Completely balanced with vitamins and minerals for strong hooves and good health
- All blended in a delicious mussels style mix with molasses, for a taste every horse loves



**EasiSport**

A complete and truly GRAIN FREE pelleted feed:

- Made with soybean hulls, lucerne leaf meal and full fat soybean for cool, safe energy.
- Concentrated formulation perfect for warmbloods, ponies and easy keepers
- Less than 8.5% starch and sugars making it safe for horses with laminitis and tying up
- Completely balanced with vitamins, antioxidants, electrolytes and minerals
- Cold pressed canola oil with omega fatty acids for a glowing coat.



**Rebuild**

A high energy and protein supplement with antioxidants and vitamin B1:

- Ricebran and full fat soybean for muscle building and a strong topline
- Digestible fibres, rice bran and oils for weight gain and conditioning
- Organic selenium and vitamin E to protect working muscles and extra vitamin B1
- Great for horses heading to put on weight
- Can be added to any feed to provide the finishing touches

Pryde's EasiFeed Equestrian Feeds – the best quality feeds for horses we know you have put so much effort into!

1300 732 267

www.prydes.com.au





Australian Government  
Australian Sports Commission

# WINNING PARTNERSHIP

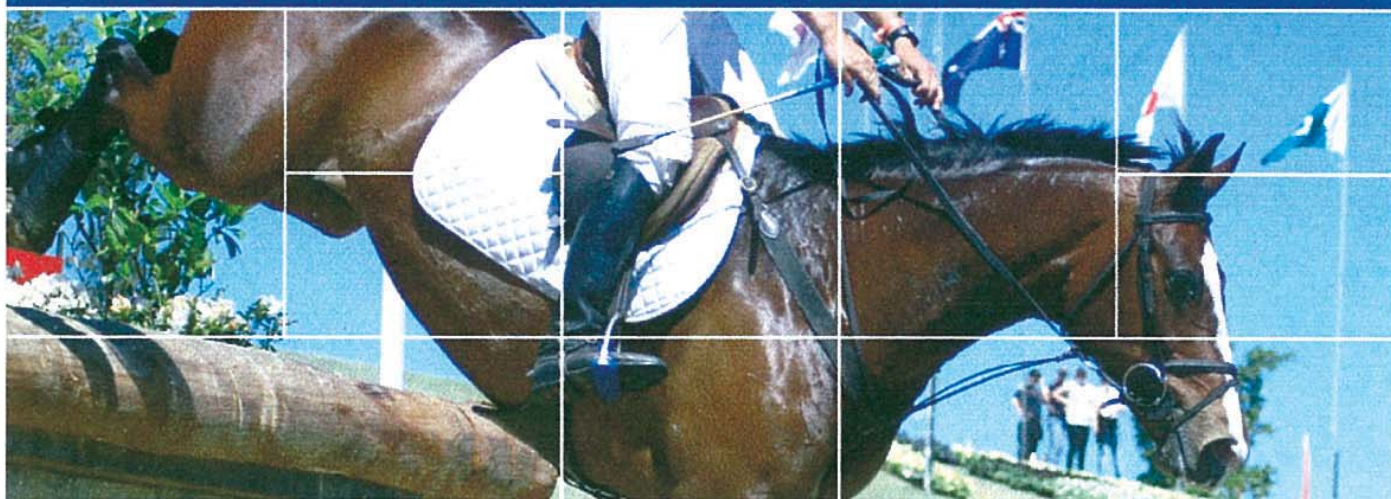

## The Australian Sports Commission proudly supports Equestrian Federation of Australia

The Australian Sports Commission is the Australian Government agency that develops, manages and invests in sport at all levels in Australia. Equestrian Federation of Australia has worked closely with the Australian Sports Commission to develop equestrian from community participation to high-level performance.

**Equestrian Federation of Australia is one of many national sporting organisations that has formed a winning partnership with the Australian Sports Commission to develop its sport in Australia.**

AUSTRALIAN SPORTS COMMISSION

[www.ausport.gov.au](http://www.ausport.gov.au)

BOCC 31322



# BENDIGO BANK INTRODUCTORY 2 Section 3

**Dressage** Sat Ring 6, 8.30am  
**X Country** Sat 2.31pm  
**Showjumping** Sun Little Wandin, 12.10pm

RIDER	HORSE	DRESS	SHOW JUMP	CROSS COUNTRY JUMP	TIME	PLACE
55	Tamara Campain	Willowood Midnight Diva				
56	Ian Walker	Montross				
57	Trevor Sutherland	Billy The Kid				
58	Grace Watson	Gallentry Star Struck				
59	Diane Staggard	Playboy Mansion				
60	Jacquie Sayers	Esb Irish Whisper				
61	Alysha Harlen	Portland Boy				
62	Penny Johnson	Blackall Parg Elusive				
63	Emma Booth	Dilbert				
64	Chelsea Priestley	Second Date				
65	Darren Green	Atherstone				
66	Taylor Hague	Magic Sox				
67	Fleur Jeanne	Toby Conversant				
68	Melanie Bate	Conspiracy				
69	Callum Buczak	Woolerbilla Sport				
70	Erin Anderson	Nanna's Girl				
71	Jessica Gallus	Elwoodndothat				
72	Eloise Burslem	Fields Of Fire				
73	Holly Lewis	Pentref Olympia				
74	Katie Gray	Bv Friendly Roar				
75	Paul Ormrod	Klassic Rapolla				
76	Hayley Smith	Zack				
77	Lisa Portman	Cs Gecko				
78	Saran O'Connor	Leica Chief				
79	Kylie Pedder	Ari's Celeste				
80	Rebecca Kinna	Kinnafeld Bobbob				
81	Ellen Trigger	Definitely Maybe				
82	Michelle Barkley	Paihia Contessa				
83	Rebecca Kennedy	Mr Harley				
84	Jacob Wells	Alumeah Simply True				
85	Kelly Mort	Koyuna Rosie				



**Domaine Chandon is proud to support  
the Wandin Park Horse Event 2009**  
[www.chandon.com](http://www.chandon.com)

# BENDIGO BANK INTRODUCTORY 3 Section 4

**Dressage** Sat Ring 7, 8.30am  
**X Country** Sat 3.00pm  
**Showjumping** Sun Little Wandin, 1.20pm

RIDER	HORSE	DRESS	SHOW JUMP	CROSS COUNTRY JUMP	TIME	PLACE
87	Emily Anker	Positive Measure				
88	Narelle McFee	Ghm Magoo				
89	Jessica Cocks	Ancient Secret				
90	Ella Hyatt	Hamilton Park Duchess				
91	Adrian Bright	Ruben Nein				
92	Tom Baumer	Gerald		SCRATCHED		
93	Kate Newman	Viewbank Liaison				
94	Jacqueline Boyle	Mr. Gooseberry				
95	Eilish Hunt	Leylandi Downs Beaumont				
96	Crystal Conning	Conka				
97	Jessica Weekes	Bangalaa Glamour				
98	Alyce Darling	King Of Hearts				
99	Melanie Musgrove	Kirby Park Allofatuss				
100	Hailey Over	Peter Parker				
101	Tarah Lawson	Tyintin Jasmine				
102	Amy Walker	Thisldoo Bru				
103	Hannah Kennedy	Versace				
104	Majella Ryan	Frazzel				
105	Libby Price	Class Action				
106	Georgia Hill	Shanghai Iii				
107	Jacqui Bladier	Poseidon				
108	Wendy Jeffree	Coldstream Aramis				
109	Fiona Guthrie	Esb Irish Promise				
110	Rhys Hamlyn	Esb Irish Brew				
111	Samantha Baillie	Jinchilla Playboy		SCRATCHED		
112	Fran Saunders	Flash Bid				
113	Shannon Cattlin	Miss Invader				
114	Jordyn Dunster	Kap Picasso				
115	Trevor Sutherland	Cedarwood				
116	Marni Peters	Kodak				
117	Kasey Massih	Burlington Royal Arcade				
118	Lucy Green	Eglinton				

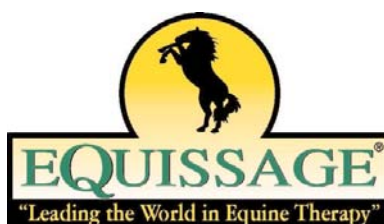

Supported by the Australian Sports Commission  
and the Equestrian Australian High Performance Program

# WINDSOR APPAREL PRELIMINARY 1 Section 5

**Dressage**  
**X Country**  
**Showjumping**

Sat Ring 1, 8.30am  
Sun 8.30am  
Sat Little Wandin, 2.00pm

RIDER	HORSE	DRESS	SHOW JUMP	CROSS COUNTRY JUMP	TIME	PLACE
120	Murray Lamperd	Don Skipcello				
121	Melissa Wilson	Cp Platinum				
122	Meg Ferguson	Esb Irish Heart				
123	Rebecca Rundle	Brylee Park Ivor				
124	Audrey Wall	Special Secret				
125	Majella Ryan	Indi Dreamer				
126	Hayley Smith	Vaida				
127	Jo Murphy	Koolaroo Voodoo Jazz				
128	Samantha Baillie	Andy				
129	Libby Price	Gravitas				
130	Rebecca Eaton	Abound				
131	Stacey Halstead	The Pretender				
132	Rachael Cocks	Mighty Midget				
133	Lucy Green	Blenheim Badoura				
134	Samuel Nielsen	Kings Brief				
135	Sheridan Wilson	Simotty				
136	Jamie Portman	Cowarie Station Baron				
137	Mitchell Patten	Nugget				
138	Kasey Massih	Kelso Jack Flash				
139	Sarah Tipping	Fining Nemo				
140	Yuki Uehara	Esb Elvie				
141	Fiona Wernke	Chaos Rules				
142	David Young	Mr Griffin				
143	Takanori Kusunoki	Mr Marvel				
144	Rebecca Alsop	Luda Lacroix				
145	Joanne Watson	Cabernet Merlot				
146	Jacqueline O'Riley	Ep Oscar's Melody				
147	Sophia Siroky	Eddie Cucumber				
148	Lucinda James	Sir Real				
149	Anni Sedgwick	T.S. Merlin				
150	Robert Palm	Captain Jack Sparrow				
151	Sarah Bertram	Wells Lago				
152	Alice Backwell	Classic Eclipse				
153	Emily Aiello	Winston				
154	Rebeccah Panozza	Ego Regency				
155	Carolyn Moylan	Celebrity Jack				
156	Kerensa Low	Chockie				
157	Asha Warnock	Southern Jack Frost				
158	Ella Groenewegen	Johans Poem				
159	Ellen Sherwood	Kapeta Kip				



# VINYL TONIC PRELIMINARY 2 Section 6

**Dressage**  
**X Country**  
**Showjumping**

Sat Ring 2, 8.30am  
Sun 9.10am  
Sat Little Wandin, 3.30pm

RIDER	HORSE	DRESS	SHOW JUMP	CROSS COUNTRY JUMP	TIME	PLACE
161	Nicole Motschall	Olympic Palace				
162	Stephanie Menzies	Midnight				
163	Natalie Peacock	Chances Will Be				
164	Sally Gazzard	Frequent Flyer				
165	Rowena Lewis	Esb Irish Feeling				
166	Greg Browne	Bramasole Kaiser				
167	Laura McMahon	Mighty Impetuous				
168	Asher Jackson	Esb Irish Wish				
169	Stephen Rogers	Esb Irish Benediction				
170	Sam North	Skyles A Gift				
171	Cassie Bladier	Tichino Fiorucci				
172	Tatsuya Kusanagi	Penrose Fire Dance				
173	Sarah Schroder	The High Life				
174	Corrina Virtanen	Henry				
175	Kheone Cochrane	Rosco P. Coal Train				
176	Kristy O'Brien	Suntaria				
177	Sam Teale	Cabernet				
178	Megan McDonald	Wallington Park Woodfire				
179	Kate Tasker	Scallywag				
180	Michelle Clough	Ruskin				
181	Murray Lamperd	Under The Clocks				
182	Walter Berger	Compadre				
183	Jessica Cocks	Regal Royale				
184	Mary Casey	Stelaw				
185	Penelope Kingston	Just Kip				
186	Lauren Halstead	Presley Is Back				
187	Kohei Takada	Esb Irish Break O'Day				
188	Audrey Wall	My Leap Of Faith				
189	Vivien Higgins	Flintstone				
190	Harriet Eaton	Mokoan Copper Creek				
191	Dominic Ingvall	Kl Kinnordy Gwynedd				
192	Will Enzinger	TI Viveka				
193	Sandra Mayes	Maystone Archie				
194	Leah Rodwell	Contraband				
195	Rebecca Rundle	Kelecyn Sierra Blue				
196	Sarah Tipping	Acacia Ridge Riley				
197						
198	Lucy Kolomanski	Serene Highness				
199	Cassie Lowe	Water Boy				
200	Gregory Toole	Gunsmoke Magic				

# IGNITE JUNIOR PRE NOVICE Section 7

**Dressage** Sat Ring 6, 1.00pm  
**X Country** Sun 10.35am  
**Showjumping** Sun Main Arena, 1.00pm

RIDER	HORSE	DRESS	SHOW JUMP	CROSS COUNTRY JUMP	TIME	PLACE
201	Tamara Campain	Rockingham Tiggeriffic				
202	Kaytlyn Lawton	Braeloch				
203	Bianca Souter	Northern Sebastian				
204	Naomi White	Mighty Tosca				
205	Kate Rowe	Helium High				
206	Emma Booth	Mp Griffin				
207	Elizabeth Wischer	Touch Of Honour				
208	Alysha Harlen	Bao Beat				
209	Jaimee Hayes	Ottaba Super Tramp				
210	Ellen Sherwood	Shanks Pony				
211	Jemma Clark	Black Crest				
212	Hannah Way	Sheer Trouble				
213	Stephanie Wake	White Russian 2		SCRATCHED		
214	Isabel Houghton	Yarmlea Tc				

**DONATIONS FROM THE GATE ENTRY - LITTLE WANDIN Sunday**  
**FRESHMANS - CROSS - COUNTRY 1-3pm \$10 p/round**  
**WANDIN PARK Horse Event 2010 WILL BE DONATED TO YOORALLA**  
**SOCIETY OF VICTORIA**

## SHARK NET

**Joint  
Powder  
Concentrate**



*Shark Net is a highly palatable, non-steroidal oral joint treatment, with high levels of bio-available Glucosamine & Chondroitin, supported by MSM, Manganese & Ascorbic Acid*

*For more information on looking after your horses joints and maximising performance visit the website or call us and talk to real horse people.*

**EQUINE HEALTH SCIENCE**  
 FITTER-FASTER-STRONGER

www.equinehealthscience.com.au  
 info@equinehealthscience.com.au  
 Ph/Fax +61 3 5942 6184

**Available in 1, 2 & 5Kg tubs**

# PRYDE'S EASI FEED PRE NOVICE 1 Section 8

**Dressage**  
**X Country**  
**Showjumping**

Sat Ring 3, 8.30am  
Sun 10.56am  
Sun Main Arena, 1.40pm

RIDER	HORSE	DRESS	SHOW JUMP	CROSS COUNTRY JUMP	TIME	PLACE
216 Sarah Hall	Nawarra Park Happy Gilmore					
217 Wendy Whiting	RI Daphne					
218 Will Enzinger	Ruban Son					
219 Kerrie Bowman	Shadow Fax					
220 Erin Pitt	Cavallo Park Apollo					
221 Kerrie Standish	Glenferrie Gambler					
222 Natalie Davies	Jenjan Wild Card					
223 Katie Gray	Bv Shelbourne Isaac					
224 Luana Groves	Hello Darcy					
225 Leah Rodwell	Grande Vitesse					
226 Courtney Fraser	Forever Faithful					
227 Vivien Higgins	Lunar Rock					
228 Jamie Lowe	Arkie					
229 Naomi Mays	Dalebrook Color Of Cornflakes					
230 Olivia Townshend	Kendalee Hitch Hiker					
231 Jessie Fleming	Brilliant Legacy					
232 Diane Staggard	Take Three					
233 Raquel Corbett	Hygain Gi Jo					
234 Catherine Martindale	Cute Ta Boot					
235 Robert Goodwin	Tallisman Fiddler					
236 Narelle McFee	Shady Creek Flamboyant					
237 Yona Lloyd	Ballahowe Conner					
238 Jonathan McLean	Brinkin Fitzwilliam					
239 Crystal Conning	La Peregrine					
240 Jamie Turner	Goonamurrah Hill					



# WHK PRE NOVICE 2 Section 9

**Dressage** Sat Ring 3, 1.00pm  
**X Country** Sun 11.33am  
**Showjumping** Sun Main Arena, 2.40pm

RIDER	HORSE	DRESS	SHOW JUMP	CROSS COUNTRY JUMP	TIME	PLACE
242	Sally Yeomans	Viewbank Bossy Boots				
243	David Prior	Highfield Summer Jewel				
244	Alysha Hart	Puff				
245	Kathy Minchin	Flaunting				
246	Chris Height	Blackall Park D Artagnan				
247	Carleen Hefel	Rubin				
248	Sophie Clark	Londons Noight Owl				
249	Danni Hampton	Omni Power				
250	Emily Anker	Play Fair				
251	Loretta Truscott	B P Alexia				
252	Paula Balchin	Mayshiel				
253	Kerrie Bowman	Fourwinds Fancy Fax				
254	Mark Griffiths	Mr Roly Royce				
255	Nikki McLaughlin	Ego Fabelhaft				
256	Andrew Cuthbert	Air Supply				
257	Debbie Browell	Josie Rae				
258	Nicole Lockie	Mountmellick Cashel				
259	Will Enzinger	Wyuna Clear Image				
260	Paula Pilkington	Token Kait				
261	Georgia Stephens	Lumberjack				
262	Kerry Arrow	Royal Honour				
263	Elizabeth Hughes	Robert Henry				
264	Wendy Whiting	Rl Gator				
265	Robert Goodwin	Tigermoth				
266	Naomi Mays	Dalebrook Total Eclipse				

**BARBEQUE AND MUSIC**  
**SATURDAY 20TH MARCH 7.00 pm**  
**WOOLSHED, WANDIN PARK**

MUSIC FOOD REFRESHMENTS COMPETITORS & SUPPORTERS WELCOME.

# STUBBEN C I C\* Section 10

**Dressage** Sat Ring 4, 8.30am  
**X Country** Sun 12.40pm  
**Showjumping** Sun Main Arena, 9.00am

RIDER	HORSE	DRESS	SHOW JUMP	CROSS COUNTRY JUMP	TIME	PLACE
268	Lucy Kolomanski	Jirrima Royal Command				
269	Olivia Townshend	Spenser Street				
270	Sophie Adams	Gps Legal Proof				
271	Stephanie Wake	Secret Agent Oscar				
272	Rohan Luxmoore	Bells N Whistles				
273	Dominic Ingvall	Kitara Ice Cool				
274	Cassie Lowe	Contango Columbus				
275	Fiona Guthrie	Crockadoo				
276	Laura Sabine	Mr Zing Zang				
277	Jessika Craig	Nerremman Tatiana				
278	Melissa Wilson	Cp Gulliver				
279	Zoe Warrell	Tornado Two Step				
280	Harry Standish	Move In Time				
281	Mietta Innes-Irons	Bukowski				
282	Natalie Davies	Rouge Effrio				
283	Tracey Savage	Gambler Boy				
284	Nina Clarke	L.P. Janvier				
285	Penny Johnson	Specky McGee				
286	Holli Coates	Fox Hunt				
287	Katja Weimann	Bp Cosmopolitan				
288	Lincoln Spiers	Double Junior				
289	Tarryn Proctor	Esb Irish Quest				
290	Shay Smith	My Buddy Boy				
291	Darren Green	Brocklesby				
292	Sam Whiting	Sovereign Rose				
293	Tayla Wilson	St. George Inveral Sailor				
295	Callum Buczak	Aea Abel Rex				
296	Robert Palm	Blameitonthe Bear				
297	Jonathan McLean	Cape Wickham				
298	Georgia Stephens	Koyuna Delriada				
299	Jenni Hodgins	Bws Eagle				
300	Yona Lloyd	Chatsworth Road				
301	Paula Biggs	King William				
303	Edith Kane	Glenowen Miracle				
304	Sophie Adams	Tainui Lad				
305	Ruth Webb	Moretonhall Go For Broke				
306	Murray Lamperd	Accomplice				
307	Melissa Peacock	Intimidating				
308	Hunter Doughty	Jet Set Diva				
309	Fiona Russell	Olivegrove Chesterfield				
310	Rebekah McDougall	Esb Irish Patience				
311	Mietta Innes-Irons	Meadowbank Crackerjack				
312	Fiona Williams	Wirrengulla Kingston				
313	Philippa Davison	MacCabi				
314	Ebony Toole	Raffertys Edge				

# EQUISSAGE C I C\*\* Section 11

**Dressage** Sat Ring 5, 1.00pm  
**X Country** Sun 2.05pm  
**Showjumping** Sun Main Arena, 10.50am

RIDER	HORSE	DRESS	SHOW JUMP	CROSS COUNTRY JUMP	TIME	PLACE
315 Crystal Conning	Marcus Aurelius					
316 Andrew Heseltine	Sunbury Lodge Pandora					
317 Simon Tainsh	Might William					
318 Timothy Bolland	Gv Billy Elliot					
319 Katja Weimann	Bp Flamboyant					
320 Danielle Marwood	Bumble Bee					
321 Natalie Davies	Bb Congo					
322 Dominic Ingvall	Kitara Diamond Edition					
323 Amanda Habjan	Ellesmere Storm					
324 Jayne Hanson	Brookfield Sabre					
325 Felicity Siddle	Sallusk					
326 Delwyn Ogilvy	Grey Smudge					
327 Jessie McCann	Rm Braveheart					
328 Jenny Bowker	Radish					
329 Tarryn Proctor	Newsman					
330 Georgja Connolly	Flowervale Maserati					
331 Seumas Marwood	Wild Oats					
332 Adam Benson	Esb Irish Innocence					
333 Shay Smith	Hitmonchan					
334 Jenni Hodgins	Lambourne Park Teachers Pet					
335 Timothy Bolland	Untouchable					
336 Andrew Heseltine	Warrego Winchester					
337 Katja Weimann	Tomahawk Tom					

# RACV C I C\*\*\* Section 12

**Dressage** Sat Ring 5, 4.30pm  
**X Country** Sun 3.00pm  
**Showjumping** Sun Main Arena, 12 noon

RIDER	HORSE	DRESS	SHOW JUMP	CROSS COUNTRY JUMP	TIME	PLACE
339 Emily Anker	Balmoral Cavalier					
340 Robyn Brown	Im Charles Too					
341 Natalie Davies	Chatswood Sharp Move			SCRATCHED		
342 Edith Kane	Esb Irish Justice					
343 Stuart Walker	Spring Creek Tiny					
344 Adam Benson	Enthusiast					
345 Emily Anker	Keniski					
346 Cassie Lowe	Bentleigh Gambler					
347 Kerrie Bowman	Foxhill Aphrodite					
348 Katja Weimann	Pluto Mio					

**U can find out more at**

Wandin Seville **Community Bank**<sup>®</sup> Branch, Shop 3,  
Lot 10 Union Road, Wandin North or phone  
5964 4595.

Bendigo and Adelaide Bank Limited,  
ABN 11 068 049 178, AFSL 237879. (69995-v1)  
(9/09/2008)



It starts with



**Bendigo Bank**

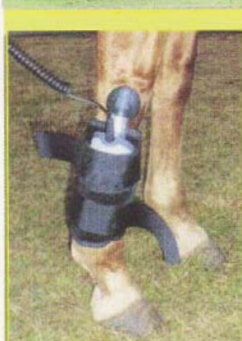
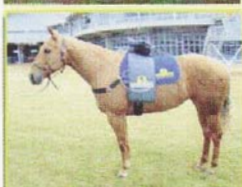

## EQUISSAGE THERAPY

The must have product for your horse's maintenance

*"The most versatile, safest and easiest way to help  
your horses recover their peak form and speed up  
healing of the most common ailments"*

*Get The Best Out Of Your  
Performance Horses and Save*

### **EQUISSAGE IMPROVES**

- **LOCAL BLOOD CIRCULATION**
- **VENOUS & LYMPHATIC DRAINAGE**
- **SWOLLEN JOINTS, JOINT MOBILITY**
- **RESPIRATION CONDITIONS**
- **BUILD UP OF TENSION**
- **SORE AND COLD BACKS**
- **CLINICALLY PROVEN TO INCREASE  
STRIDE LENGTH IN EXCESS OF 30%**

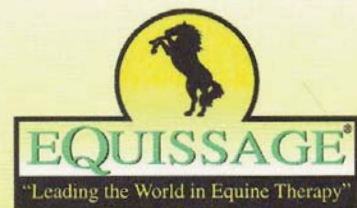

### **START A SMALL BUSINESS OR JUST TREAT YOUR OWN HORSES!**

**OFFER 1 – Call for FREE dvd on Equissage**

\*\*\*\*\*

**OFFER 2 – Call for FREE Demonstration/on  
your horse – (available for the first 50 Callers)**

\*\*\*\*\*

**OFFER 3 – Receive \$250 Saving on  
Equissage Stand at this event only  
From only \$6 a day (Interest Free)  
How Can You Afford Not to Own It**

**Call Now – 1800 178 528**

*"We are obsessed with the well-being of your horse"*



# RACV Farm Insurance.

## A big range for small holdings.

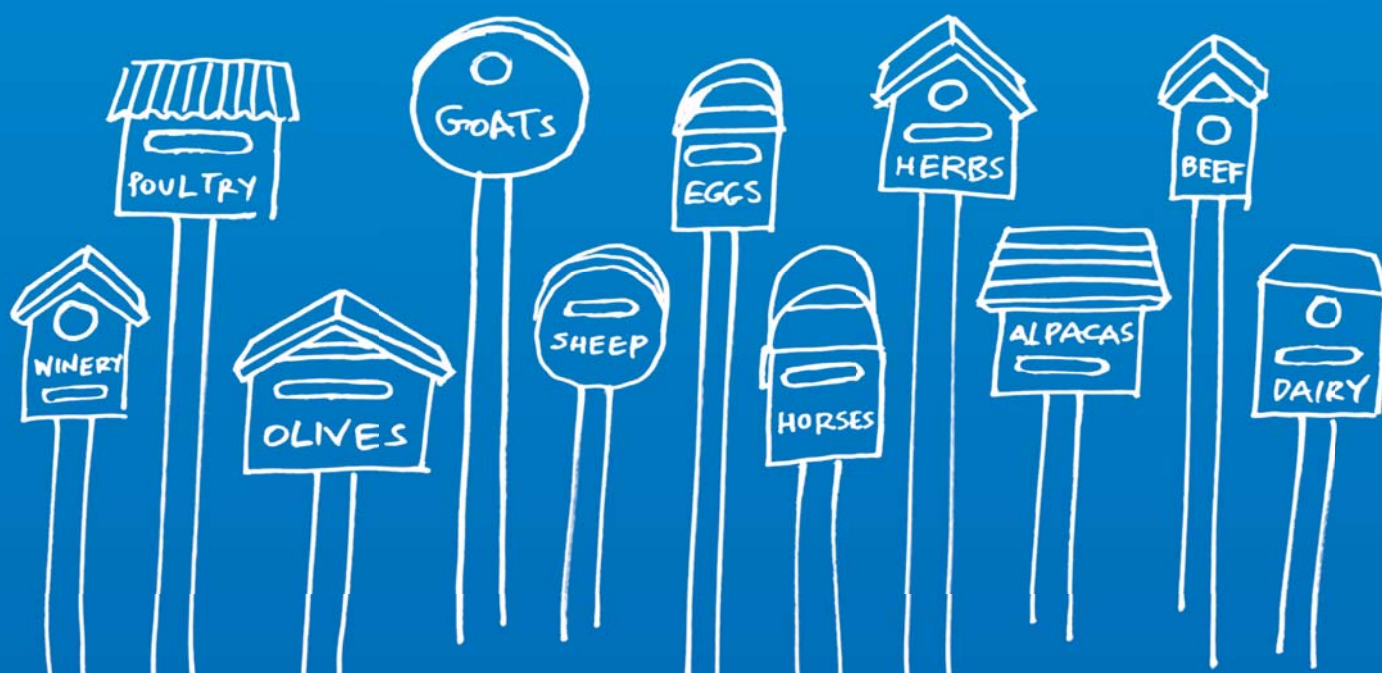

We have a wide range of insurance options that can be tailored to suit your needs. Whether you want to protect your buildings, equipment, or your income in case of a personal accident, give us a call. We'll happily come out to see you.

**Farm Insurance: call 13 RACV.**

**RACV**

*we're there for you*